1957

LOG

GEN

ALLEN COUNTY PUBLIC LIBRARY
3 1833 02165 767 8

Gc 977.402 B32L 1957
Lakeview High School (Battle
Creek, Mich.)
The Log

Digitized by the Internet Archive
in 2011 with funding from
E-Yearbook.com

http://www.archive.org/details/log1957lake

The

LOG

1957

Editor	*Linda Hubly*
Associate Editor	*Carol Wulf*
Business Manager	*Karen Dubman*
Adviser	*Mrs. Bernadine Staples*
Photographer	*Krums Photographic Co.*
Engraver	*Battle Creek Engraving Co.*
Printer	*Lawson Printers, Inc.*

Lakeview High School, Battle Creek, Michigan

Allen County Public Library
900 Webster Street
PO Box 2270
Fort Wayne, IN 46801-2270

Foreword

The days, weeks, months pass . . . September to June . . . all carrying memories . . . classmates, teachers, favorite subjects, extracurricular activities . . . all play a part in the development of the LOG. The first day of school, September 5th . . . Sophomores were initiated into high school living . . . "Mr. T." . . . outstanding student-teacher relationships . . . good times at camp . . . Winter Fantasy . . . Twirp Week . . . Homecoming . . . Senior Play . . . Spartan Sports . . . grades every ten weeks . . . classes . . . friends . . . and finally, Senior Week and Graduation.

We see the seasons pass . . . Autumn, Winter, Spring . . . we all realize that June is here . . . another year has flown by . . . but memories linger . . . and every Lakeview student is alive with recollections of a full, happy year.

Lakeview is . . . 153 Seniors . . . 196 Juniors . . . 163 Sophomores . .

0 Faculty Members . . . 20 Classrooms . . . 4300 Books.

Dedication . . . .

to our Senior Counselors

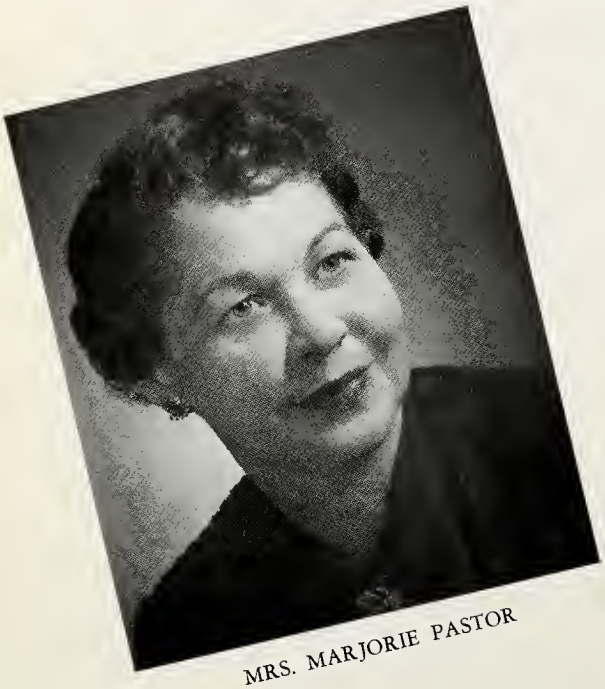

MRS. MARJORIE PASTOR

MRS. BERNADINE STAPLES

In dedicating this, the 1957 Log, to our senior counselors, Mrs. Marjorie Pastor and Mrs. Bernadine Staples, we would like to express our deep and sincere appreciation for their understanding and helpful guidance during our high school career. It is doubtful whether there ever have been two people who gave their time and assistance more willingly or capably.

As senior counselors, they advised us on college plans, future vocations, personal problems, and school activities. Countless hours were spent conferring with students and parents, writing excuses, keeping credits in order, giving recommendations for colleges and businesses, meeting with committees, and supervising class projects.

We, the class of 1957, will not soon forget the manner in which they directed us . . . from the heart, not the hand. This dedication is an effort on our part to say "Thanks for everything".

TABLE OF CONTENTS

FACULTY - - - - - - - - - 6
Editor, *Rosemary Robnolt*

SENIORS - - - - - - - - - - 16
Editor, *Mary Miner*

UNDERCLASSMEN - - - - - - 42
Editor, *Ruth Seifert*

ORGANIZATIONS - - - - - - 54
Editor, *Karen Egly*

ACTIVITIES - - - - - - - - 78
Editor, *Barb Sly*

ATHLETICS - - - - - - - - 90
Co-Editors, *Larry Swartzle and Tom Mead*

ADVERTISING - - - - - - - 114
Editor, *Gay Goslin*

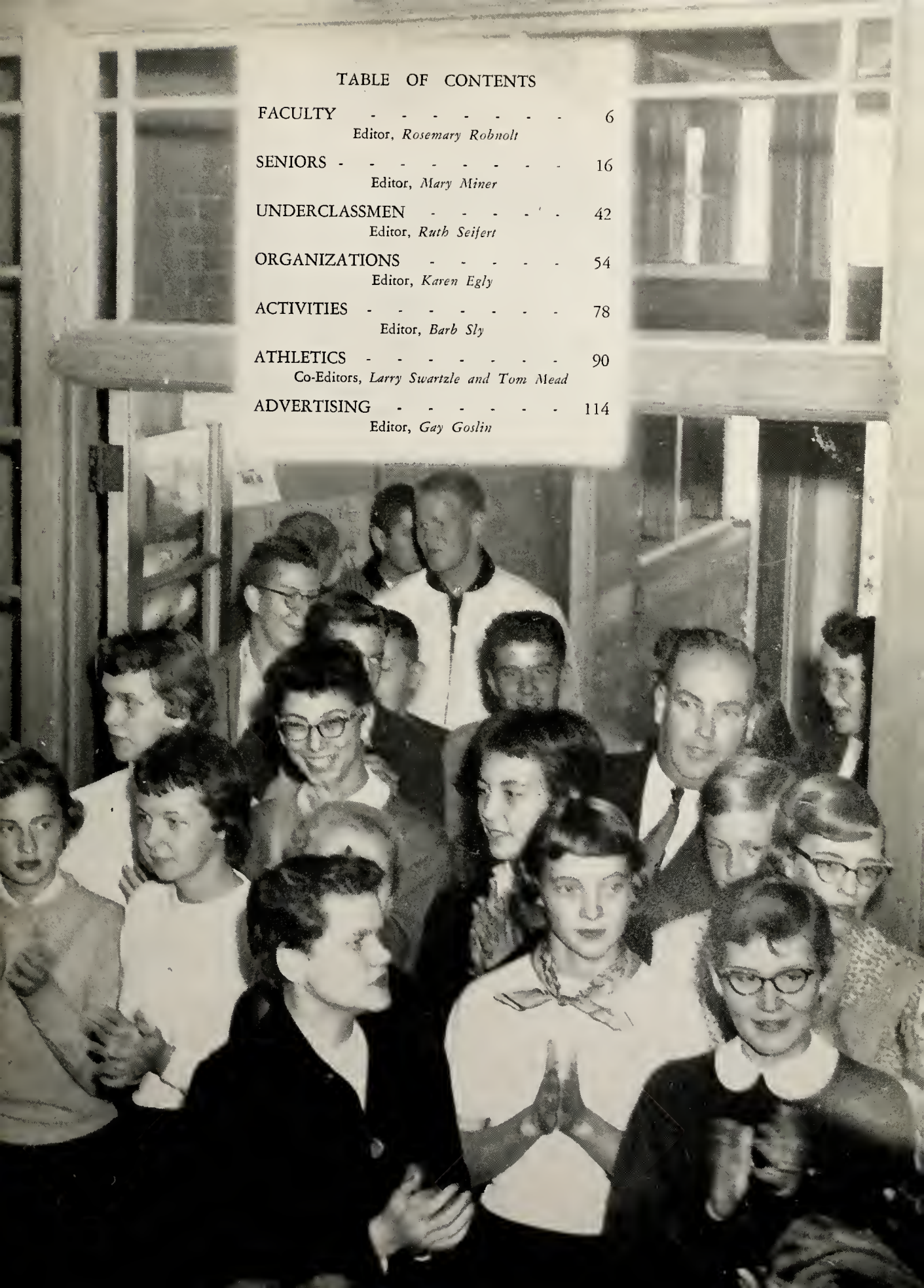

"The heart to understand, the mind

FACULTY

conceive, and the hand to execute"

Administration

Superintendent, Paul V. Fegley

The people responsible for administration in the Lakeview Schools are able, far-sighted, outstanding citizens elected by the community. It is the duty of each member to serve the schools of our day as well as plan for the future.

The direct responsibility of Administration is to improve the educational program, to select personnel, to secure adequate finances, to provide necessary facilities, and to advise the community concerning school needs.

Left to Right: Alvin Zackrich, Assistant Superintendent; Karl Randels, Administrative Assistant; Cliff Thomas, Trustee; Charles W. Lent, Vice-President; DeWitt Parsons, President; James Tompert, Treasurer; Dr. Claude T. French, Secretary; Paul V. Fegley, Superintendent.

Office

One of the most outstanding personalities in Lakeview High School is our principal, Mr. Theodore N. Thomas. His ever-ready smile, cheery hello, sympathetic understanding, and tireless efforts in our behalf make each of us feel that he has a real and genuine interest in our growth and development.

"Mr. T.", as he is commonly known, was respected and admired by everyone who came into contact with him. In the future, his "words to the wise" and fine example will never be forgotten.

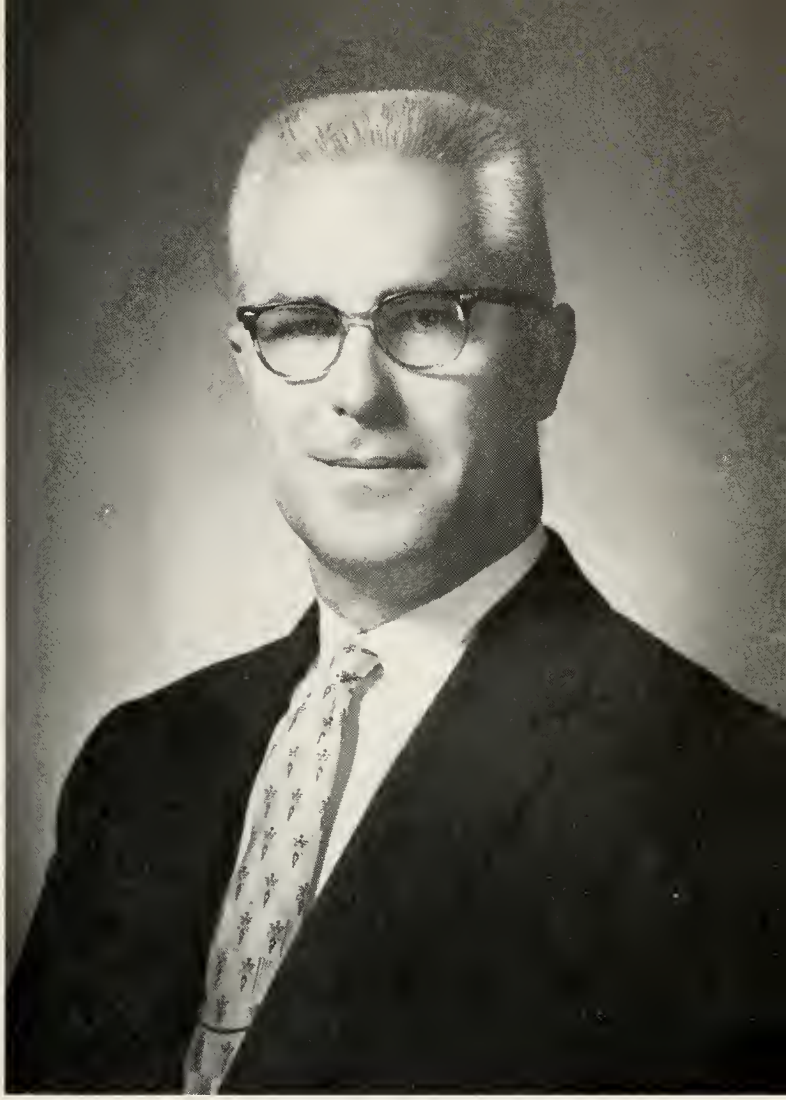

Principal, Theodore N. Thomas

Above: Mrs. Lois Vieyra, assisted by one of the student members of the office staff.
Left: Mrs. Bernice Stiemsma, secretary to the principal.

English-Language Departments

The English Department is organized to help each student according to his ability, to develop skills and techniques in oral and written communication; to improve in reading comprehension and speed; and to become familiar with the best in the literary fields.

A senior may elect an English course suited to his needs for college, general business, or general use.

Latin, Spanish, and French have an appealing function in modern high schools. Each improves the ways we communicate and gives understanding to the study of grammar.

Wanda L. Dryer, B.A. M.A.
Kalamazoo College
University of Michigan
Latin I, II
Reading Improvement

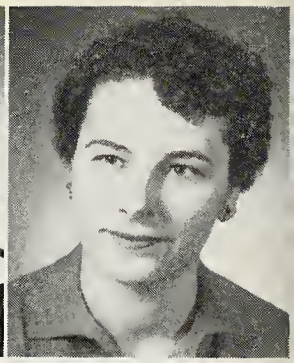

Carolyn F. Fox B.A.
Western Michigan College
English 10, 11
Speech I

rion C. Galton A.B. M.A.
iversity of Michigan
lumbia University
glish 11
unselor 11

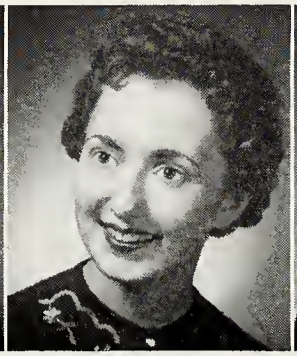

Sally Salay Hancock
Michigan State University
Speech I
English 10

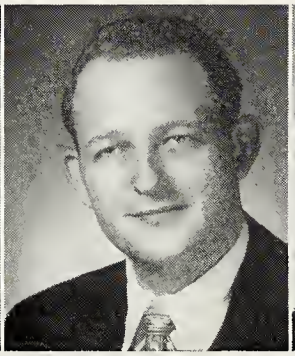

Deane O. Harsha B.A.
Western Michigan College
Spanish I, II
French I
English 11

Marjorie A. Pastor A.B.
Battle Creek College
College English 12
Business English 12
Counselor 12

Bernadine M. Staples
B.S. M.A.
Western Michigan College
Northwestern University
Journalism I, II
College English 12
General English 12
Counselor 12

Library Department

The Library is the nucleus of Lakeview High School. It houses many types of materials such as reference books, fiction books, newspapers, vocational and college materials, records, and filmstrips. The library also provides a meeting place for clubs, student council, and faculty.

Joyce L. Sundquist B.S.
Western Michigan College
Librarian

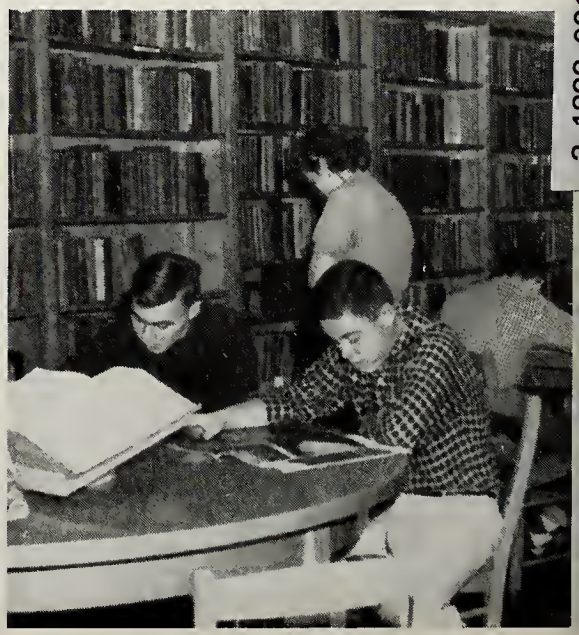

Social Studies Department

The philosophy of the Social Studies Department aims to develop useful, socially conscientious citizens who have a deep concern for the dignity and worth of all mankind.

The purpose is to teach for the understanding and perpetuation of the democratic American way of life.

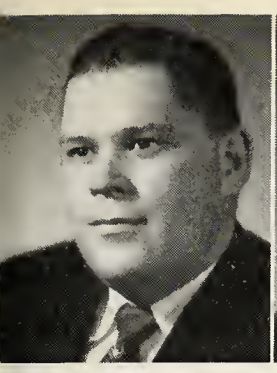

lartin E. Ball B.S.
Vestern Michigan College
overnment and Economics
arsity Baseball Coach
eserve Football Coach

Walter C. Johnson B.A. M.A.
Western Michigan College
Michigan State College
Government and Economics
Counselor 10

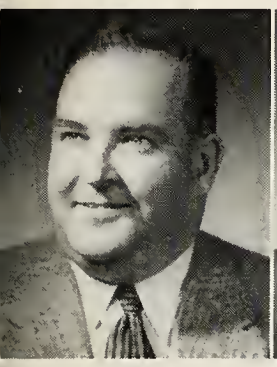

hn R. McConnel B.A.
Vestern Michigan College
river Education
Vorld History

Eleanore Nelson B.A. M.A.
Northern Michigan College
University of Michigan
World History

Beverly E. Vallillee A.B.
University of Michigan
Debate
American History
General English 12

The hub of all school news was centered in the publications room.

Athletic Department

"A sport for every student and a student for every sport."

The primary purpose of the Physical Education Program in the Lakeview System is to provide an opportunity for all students to participate daily in wholesome recreational activity. It attempts to incorporate into our Physical Education Program many of the carry-over sports in which people will participate in later life, such as, archery, bowling, tennis, badminton, dancing, and camping activities. In an intramural and interscholastic program an opportunity is provided for students to participate in competitive sports.

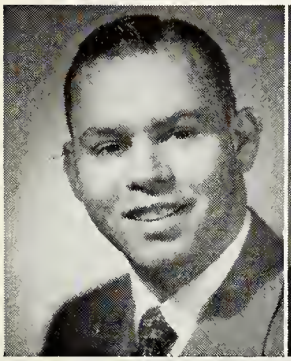

David E. Brophy B.S. M.A.
Michigan State College
American History
Physical Education
Basketball Coach
Football Line Coach
Reserve Baseball Coach

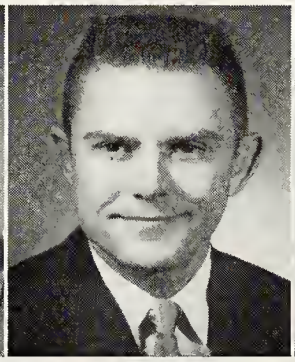

Richard F. Colburn B.S.
Ohio State University
Physical Education
Senior Science
Football Coach
Reserve Basketball Coach
Tennis Coach

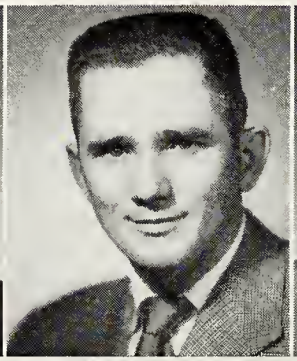

Charles E. Stroup B.S. M.A.
Drake University
Western Michigan College
American History
Track Coach
Reserve Football Coach
Counselor 10

Nancy J. Wild B.S.
Central Michigan College
Physical Education

Science-Mathematics Departments

The modern high school offers many opportunities to the student interested in science. The sophomore may work with the living world. He studies the basic principles of life and reviews the story of plants, animals, and man. The junior spends a year with the chemical world and learns of electricity, chemicals, plastics, and many modern laboratory products. The senior may elect to study the physical world with its mechanics, heat, light, and electronics. All courses give opportunity for laboratory as well as formal class study.

The Mathematics program at Lakeview High offers extensive courses in preparation for vocations which require a great deal of mathematical training as well as courses for less technical and consumer use.

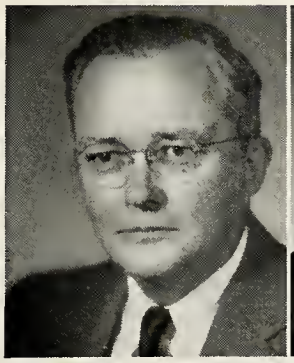

Floyd C. Huggett B.S. M.S.
Western Michigan College
Michigan State College
Biology
Advanced Biology

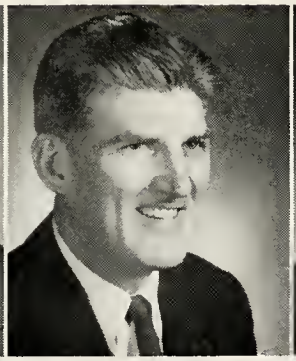

Robert E. Kile B.S. M.A.
Illinois State Normal University
University of Illinois
Plane Geometry
Physics

Olga V. Miller B.S.
Northwestern University
Chemistry
Plane Geometry

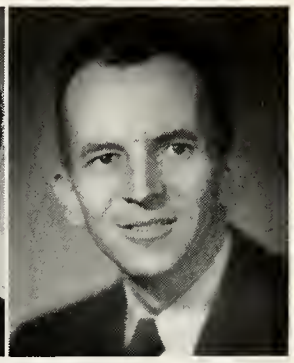

Robert E. Stout B.S. M.A.
Western Michigan College
University of Michigan
General Mathematics
Algebra III, IV
Trigonometry
Solid Geometry
Counselor II

Commercial Department

It is the aim of the Commercial Department to train students in business procedures, skills, and use of machines for personal and vocational advancements. To achieve this objective, two new courses have been added to the curriculum, shorthand II and office practice.

Students have an opportunity to become acquainted with and to develop skills in the use of typewriting, calculating, listing, dictating, and duplicating machines.

Richard L. Edwards B.S. M.A.
Western Michigan College
University of Michigan
Business Mathematics
Elementary Algebra
General Mathematics

Jean McNutt B.S.
Central Michigan College
Shorthand I, II
Office Practice
Bookkeeping

Marguerite Rose B.A. M.A.
University of Michigan
Typing I, II

Arts Department

The Arts Department at Lakeview, through its courses in wood work, metal work, drafting, and the creative arts, strives to develop good work habits, and to give a knowledge of tools that can provide a background for a definite vocation or avocation.

Through the courses in Home Economics, the student studies how to make a house into a well-managed home. Students, within the department, work in nursing, child care, buying, crafts, and management.

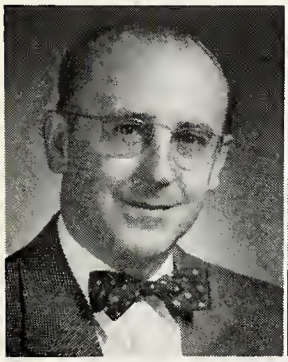

Chester A. Berg B.S. M.A.
Michigan State Normal College
University of Michigan
Drafting
General Metals

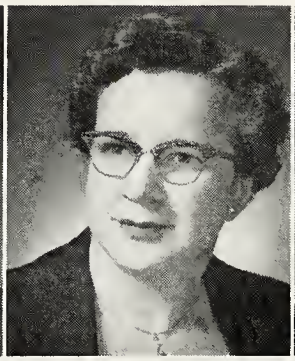

Leora M. Horning B.S. M.A.
Michigan State College
Family Living
Home Economics II, III

James E. Miller B.A.
Michigan State College
General Woods
General Shop

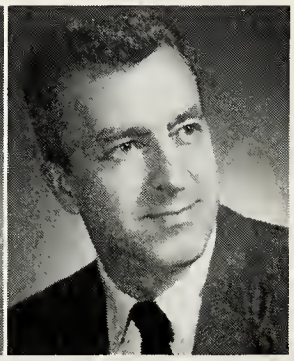

Harold C. Wurl B.A.
Layton School of Art
Carroll College
Art I, II

Music Department

The Music Department aims to give all students varied and worthwhile musical experiences in band, choir, glee clubs, and orchestra either through performing groups, training groups, or audience situations. Environmental changes and new equipment have aided instructional progress during this past year.

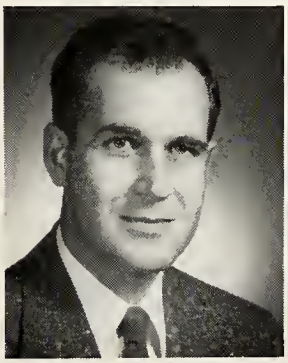

Alvern K. Kapenga B.A. M.A.
Western Michigan College
Vandercook College of Music
Band

Jean Lower A.B.
Western Michigan College
A Cappella Choir
Boys' Glee Club
Girls' Glee Club

Custodians

"Cleanliness is next to Godliness." Those words apply to the sincere efforts of our custodial staff, as each works earnestly and diligently to keep our "school-home" neat and orderly.

Theron Martin, John Corbin, Guy Tower, Alma Patterson

"Seniors of 1957 . .

SENIORS

didates for the future"

Class Officers: Diane Floutz, treasurer; Bob Harris, president; Barb Sly, secretary; and Betty Bacon, vice-president.

Hello, World

How the cogs have clicked as they turned
On the ceaseless wheel of time,
And measured their beats with the school bell
In a long and joyous chime.

The old bell is forever silent,
Its commanding tongue now stilled;
The seniors look forward with gladness
But yet with sadness are filled.

May each senior follow the highest
And the best in his innermost soul,
For he who harkens to conscience
Shall attain a well-deserved goal.

They'll think of Lakeview, their Lakeview,
And the memories her name will recall,
The studies, the spirit, the guidance,
A combination rewarding to all.

Though the seniors' faces are solemn,
And their brows furrowed with care,
You can be sure they are neither dreaming
Nor building castles in the air.

Their concern is for the future
Wondering what is best to do,
How to scale the rocks that face them,
How to follow life's course on through.

And when as life's shadows have lengthened
And they fondly gaze back on the past,
May the ties they formed here be strengthened
And friendships hold true 'til the last.

They say there's no luck in odd numbers,
Class of fifty-seven, you'll prove this untrue,
Through a rift in the future's gray mantle
Success is smiling on you.

—*Mary Miner*

The Spartan Story

SPARTAN STUDIES . . .

SPARTAN SPECTACULARS

. . . SPARTAN SPORTS

In Memoriam . . .

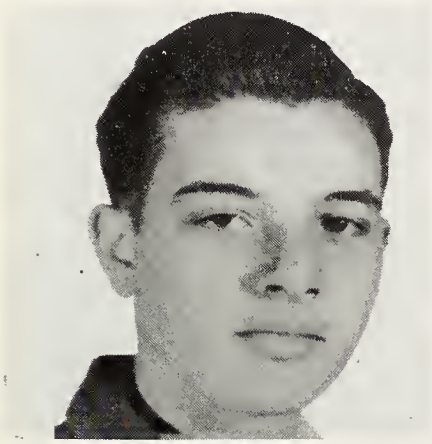

JIM MESSNER

JAN BEDFORD

JERRY LANE

"To live in the hearts of those we leave behind is not to die."

In lasting memory, we, the class of 1957, pay tribute to three of our classmates, Jan Bedford, Jerry Lane, and Jim Messner.

Jim Messner was not able to enter senior high school due to an illness, which became fatal in the fall of 1954. Recognized as a potential artist, he impressed fellow students and faculty members alike as he worked in his quiet, unassuming manner.

At the beginning of our junior year, Jan Bedford was taken from us through an automobile accident. She will remain in the hearts of her friends as one possessing a ready smile and a cheery greeting for all.

Jerry Lane died from a sudden attack of polio in September of his sophomore year. His good-natured disposition inspired immediate friendships, and one felt the strength of his personality through his sense of humor.

With high hopes we entered Lakeview.

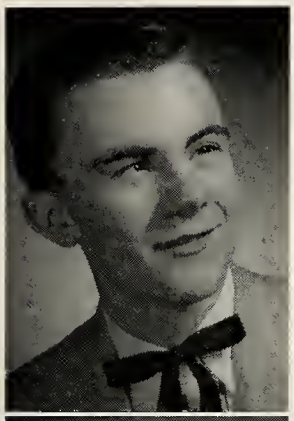

WARREN ALBRIGHT

"Silence has many advantages."

JUDY KAY ANDERSON

"All she undertook to do, she did well."

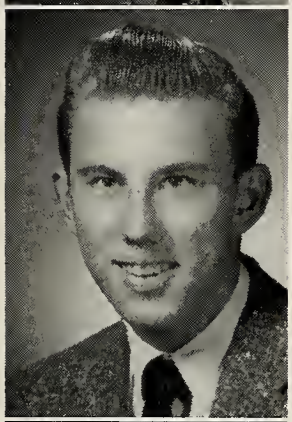

MICHAEL W. ANDREWS

"He may have a message for the world."

Chess Club 2; Bowling 2, 3, 4; Winter Fantasy 2, 3, 4.

BARBARA JEAN AVERY

"Knowledge is not her only virtue."

Honor Roll 3, 4; Latin Club 3, 4; Christian Youth 2, 3; Library Staff 3, 4; French Club 4, secretary.

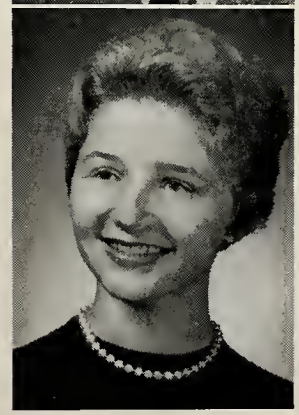

HELEN ELIZABETH BACON

"Skill to do comes with doing."

Class Officer, vice-president 4; Honor Roll 2, 4; Crystal Staff 4, editorial editor; Debate Club 3, secretary 3; Latin Club 2, 3; Tri-Hi-Y Club 2, 3, 4, sergeant-at-arms 3, vice-president 4; Art Club 2; G.R.C. 2; Winter Fantasy 2, 3, 4; Quill and Scroll 4; Student Association 4; Pep Club 4.

WILLIAM BAKER

"Music pleases Bill."

Band 2, 3, 4; Choir 4; Winter Fantasy 2, 3, 4.

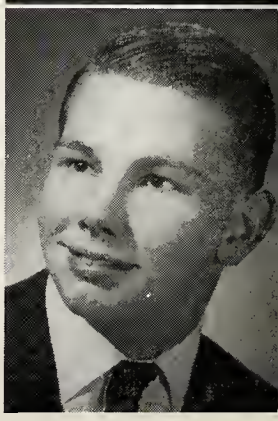

JO ANN BARNES

"A charming manner and lots of fun, too."

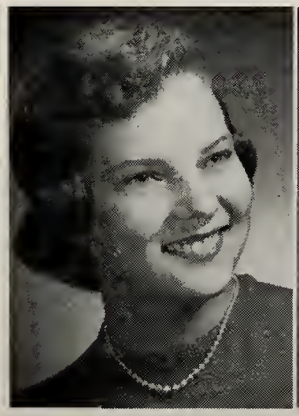

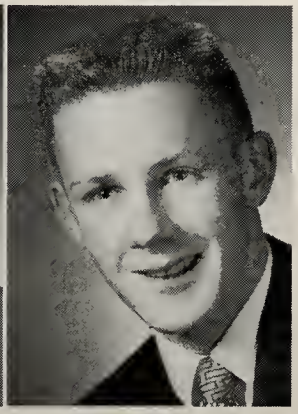

CHRIS BEAVER

"An industrious fellow with ideas of his own."

Band 2, 3; Orchestra 3; Football (varsity) 4, (reserve) 2, 3; Tennis 3.

As sophomores we sponsored the traditional

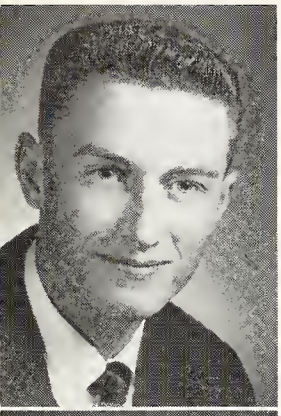

TOM BEHNKE

"A quiet sort to those who know him not."

Baseball (reserve) 2.

ELEANOR BERGER

"She labors to be wise, understanding, and helpful to others."

Honor Roll 2, 3, 4; Art Club 2, 3; G.R.C. 2, 3; Office Staff 4; Pep Club 4; Library Staff 3.

BERT F. BLASKIE

"Why worry about tomorrow, it's still today."

Football (varsity) 3, 4, (reserve) 2; Baseball (varsity) 3, 4, (reserve) 2.

L. JEANNETTE BLOWERS

"A true friend is forever a friend."

Future Homemakers Club 4; Pep Club 4; Commercial Club 4.

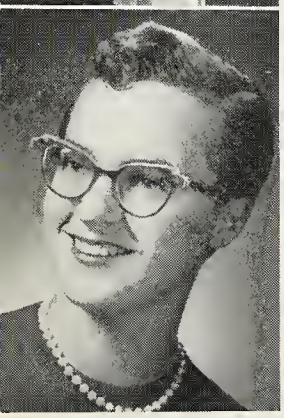

KAREN L. BORCHERS

"Knowledge comes, but wisdom lingers."

Student Council 2, 3, 4, historian 3, 4; Honor Roll 2, 3, 4; Debate Club 2, 3, 4, president 3, 4; Art Club 2, 3; Forensic 3, 4; G.R.C. 2, 3; Student Association 4; French Club 4.

LINDA BRADY

"A sweet attractive kind of grace."

Future Homemakers Club 4, historian; G.R.C. 3.

WESLEY BRANDT

"He goes out of his way to be friendly to all."

Winter Fantasy 3; Commercial Club 4; Union City 4.

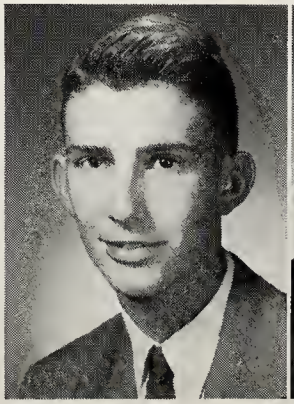

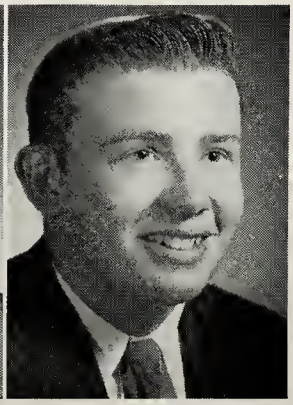

MARTIN BRENNER

"Worry is unknown to me."

Football (reserve) 2; Basketball (reserve) 2.

Hard Times Day and Dance.

KATHY BROWN

"Proof that good things come in small packages."

Honor Roll 2, 3, 4; Spanish Club 3, 4; Future Nurses Club 4; Pep Club 4; Luther College, Canada, 2.

PATRICIA BROWN

"The world looks brighter from behind a smile."

Honor Roll 2; Crystal Staff 4; Quill and Scroll 4; Spanish Club 4; Tri-Hi-Y Club 2, 3, 4, treasurer 3; Future Teachers Club 3, 4, president 4; Pep Club 4, president 4; G.R.C. 2, 3, 4, vice-president 4.

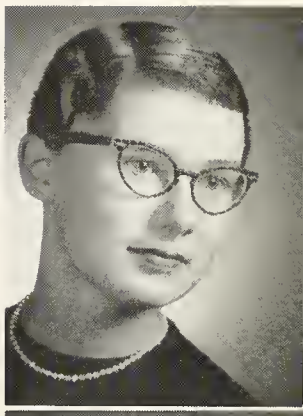

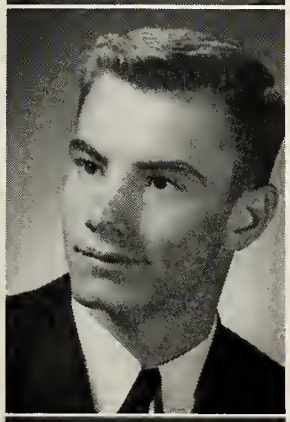

DUANE BUCKLIN

"He makes fun wherever he goes."

Crystal Staff 4; Football (varsity) 2, 3, 4; Basketball (varsity) 3, 4, (reserve) 2; Track 2; Varsity Club 3, 4.

LOUISE BUCKNER

"Softly speak and sweetly smile."

French Club 4; Pep Club 4.

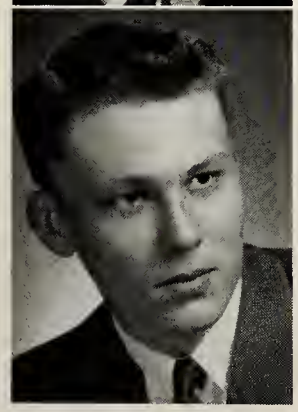

TED CARBINE

"A man's own manner and character best become him."

Spanish Club 2; Sportsman Club 2, 3; Pre-engineering 2, 3, 4; Tennis 2, 3, 4.

CAROL ANN CARPENTER

"She enjoys life and Elvis."

Debate Club 2; Spanish Club 2.

JUDY M. CARR

"She enjoys being kind to others."

Crystal Staff 4, editor; Future Homemakers Club 4; Homecoming Court 4; Commercial Club 4, secretary; Majorette 4; Pep Club 4.

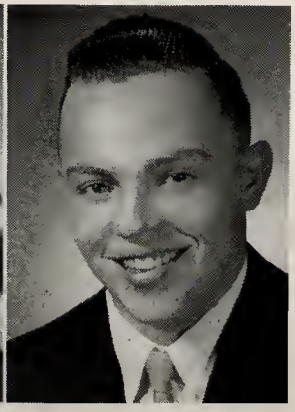

ALBERT W. CARTER

"Abolish fun and he exists no more."

Honor Roll 3; Varsity Club 4; Pre-engineering Club 4; Football (reserve) 3, (varsity) 4; Dowagiac 2.

Junior Highlights: the J-Hop, "Winter Enchantment",

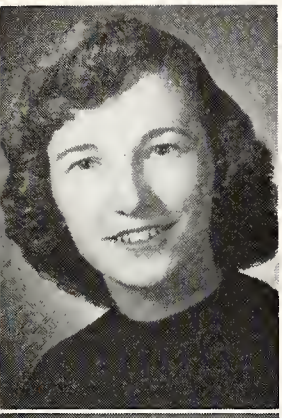

MARCIA CHAPMAN

"A sweet manner behind a mask of quietness."

Library Staff 3; Climax-Scotts High 2.

WANDA CHILDS

"Carefree and pleasant in every way."

Tri-Hi-Y Club 3, 4; Choir 3, 4; G. R. C. 2, 3, 4; Pep Club 4.

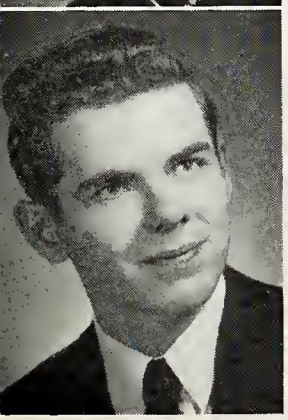

DAVE CONKLIN

"Give me my horn and music and I will be happy."

Honor Roll 2, 3, 4; Latin Club 3; Band 2, 3, 4, president 4; Orchestra 4; Pre-engineering Club 4; Winter Fantasy 2, 3, 4; Football (reserve) 2.

ROBERT CHASE

"Life is simple, but men insist on making it complicated."

Battle Creek Central 2, 3.

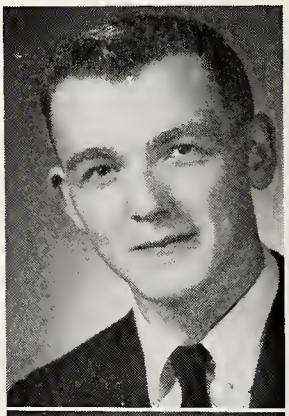

MORRIS EVERETT COLE

"He makes the most of all that comes."

Student Council 3, 4, vice-president 4; Boys' State 3; Latin Club 3, 4; Art Club 2, 3; Pre-engineering Club 3, 4, secretary 4; Senior Play 4; Football (reserve) 2, 3; Junior Rotarian 4.

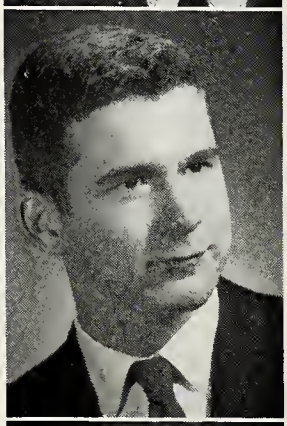

BARBARA COPE

"It's nice to be natural, when you're naturally nice."

DICK COPE

"Always willing to lend a helping hand."

Radio Club 3, 4.

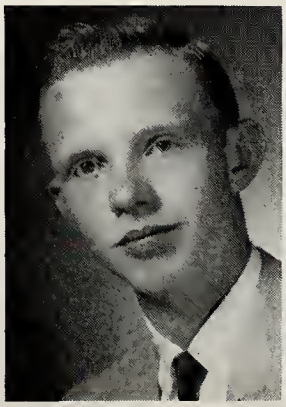

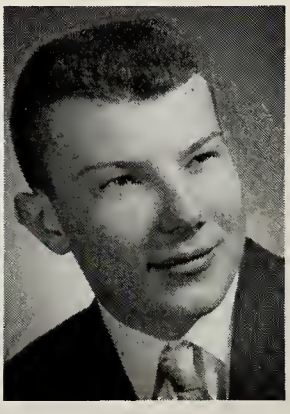

GLENN CORLISS

"Merit has nothing to do with size."

Latin Club 3, 4; Pre-engineering Club 4; Bowling 4.

nd the initial sale of basketball programs.

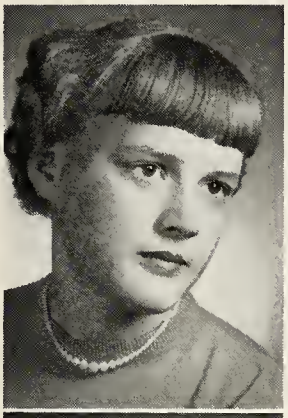

LILA COTTON

"Quiet dignity is the mark of a lady."

Library Staff 4.

KENNETH CRAMPTON

"To worry little, to study less, is my idea of happiness."

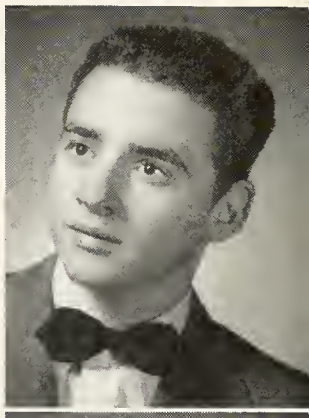

HILDA LEE CRISWELL

"Poised, pleasant, and pretty."

Battle Creek Central 2, 3.

BEVERLY A. DAVIS

"Laugh and the world laughs with her."

Band 4; Office Staff 4; Athens 2, 3.

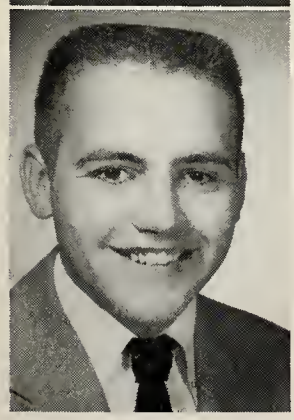

HOWARD DAVIS

"Little men rise to great heights."

Football (reserve) 2.

RALPH DIXON

"He shines as prominently among his friends as he does in athletics."

Student Council 4; Honor Roll 3; Boys' State 3; Spanish Club 3, 4, sergeant-at-arms 4; Pre-engineering Club 4; Varsity Club 4; Football (reserve) 3, (varsity) 4; Basketball (reserve) 3, (varsity) 4; Baseball (varsity) 3, 4; Most Valuable Player Award 4; Junior Rotarian 4; Union City 2.

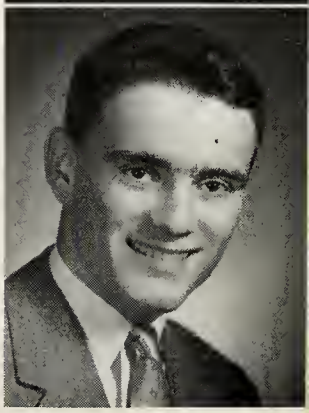

KAREN DUBMAN

"Dependable, sincere, and nice to know."

Student Council 2; Log Staff 4, business manager; Quill and Scroll 4; Crystal Staff 3; Spanish Club 2, 3; Tri-Hi-Y Club 2, 3, 4; Future Teachers Club 3, 4; G.R.C. 2, 3, 4; Senior Play 4; Student Association 3, 4, treasurer 4; J-Hop Chairman 3; Senior Prom Chairman 4; Pep Club 4.

KAREN EGLY

"She aims high and always hits her mark."

Student Council 2, 4; Honor Roll 2, 3, 4; Log Staff 4, organizations editor; Crystal Staff 3; Quill and Scroll 3, 4; Latin Club 3, 4; Tri-Hi-Y Club 2, 3, 4, treasurer 4; Future Teachers Club 3, 4; G.R.C. 2, 3, 4; Winter Fantasy 3, 4; Top Ten 4; French Club 4; Pep Club 4.

Suddenly we were seniors, realizing how soon the finale

GEORGIA FERGUSON

"Good will increases intelligence."

Future Homemakers Club 3, 4; Commercial Club 4.

DIANE FLOUTZ

"Appearance and poise present their evidence."

Class Officer, treasurer 3, 4; Tri-Hi-Y Club 3, 4; Band 2, 3, 4, treasurer 4; Commercial Club 4; G.R.C. 2, 3, 4; Pep Club 4.

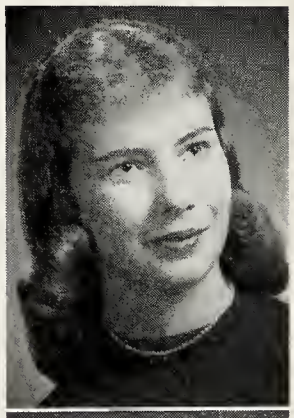

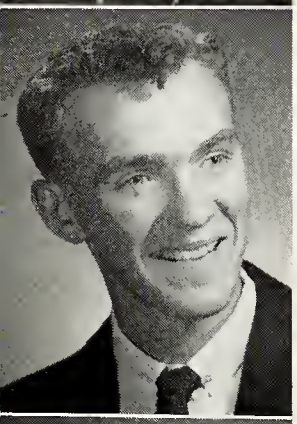

JIM FOLGER

"A quiet fellow with a quiet way."

Student Council 2; Latin Club 4; Choir 4; Christian Youth 2; Pre-engineering Club 3, 4; Winter Fantasy 4; Tennis 3, 4.

BARRY FOOTE

"Success is a journey, not a destination."

Honor Roll 2, 3, 4; Latin Club 3, 4; Band 3, 4; Chess Club 2, 3; Pre-engineering Club 2, 3, 4; Tennis 2, 3.

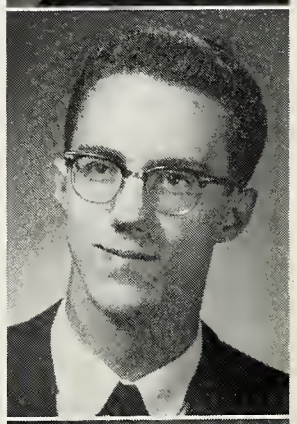

ALICE SUZANNE FOSS

"Silence is as great an art as speech."

Honor Roll 4.

BARBARA ANN FRY

"The only way to have a friend is to be one."

Band 2, 3, 4; Future Nurses Club 2, 3, 4, treasurer 4; Future Homemakers Club 2; Christian Youth Club 2.

RICHARD FRYE

"Quietness! Where can we find its equal."

Chess Club 2, 3.

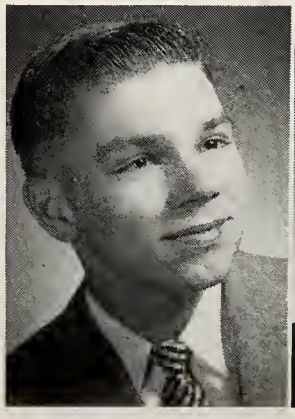

MARILYN J. GABRIEL

"She would stop St. Peter's roll call to ask a question."

Future Homemakers Club 4, treasurer.

vas approaching to three years of learning and fun.

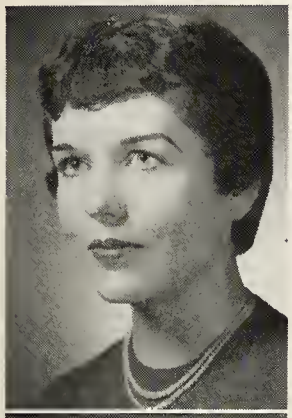

KATHLEEN GALLAGHER

"She says what she thinks, nothing more or less."

Debate Club 4, secretary; Latin Club 4; Art Club 3, 4; Winter Fantasy 4; Pep Club 4; St. Philip High School 2.

JIM GARRETT

"Friendliness and genuineness are qualities belonging to Jim."

Student Council 4; Choir 3, 4, president 4; Varsity Club 3, 4; Student Association 3; Football (varsity) 3, 4, (reserve) 2; Baseball (varsity) 2, 3, 4.

ANN GAUSS

"Mildness is her manner."

GARY GOETZE

"When done by him, 'tis well done."

Honor Roll 3; Band 3, 4; Pre-engineering 3, 4; Detroit Lutheran High School 2.

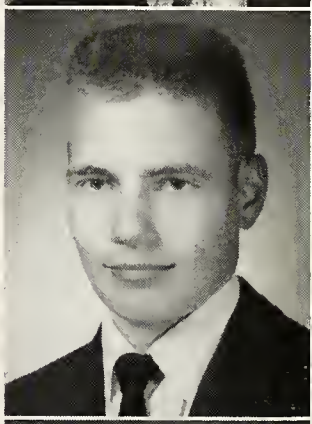

GAY GOSLIN

"One merit of originality is sincerity."

Honor Roll 2, 3, 4; Log Staff 4, advertising editor; Crystal Staff 3; Quill and Scroll 3, 4; Latin Club 3; Spanish Club 2, 3, 4; Tri-Hi-Y Club 2, 3, 4, chaplain 3, 4; Band 4; Orchestra 3, 4; Winter Fantasy 3, 4; French Club 4.

CHESTER MYRON GOULD JR.

"He who has patience can compass anything."

Chess Club 2, 3; Bowling Club 4.

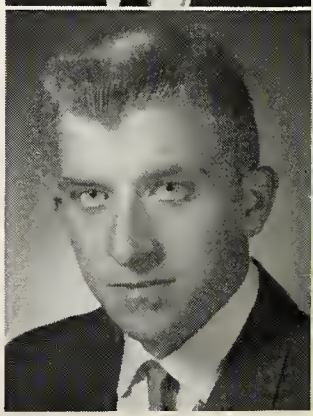

PHYLLIS GREEN

"Behind her quietness there is mischief."

Future Homemakers Club 4; Pep Club 4.

SHIRLEY GROSSMAN

"The reward of a thing well done is to have done it."

Student Council 2, 3; Honor Roll 2, 3, 4; Latin Club 3; Future Teachers Club 3, 4; Orchestra 3; Art Club 2, 3, 4, treasurer 2, secretary 3; Office Staff 4: Pep Club 4.

Off to a good start, seniors managed

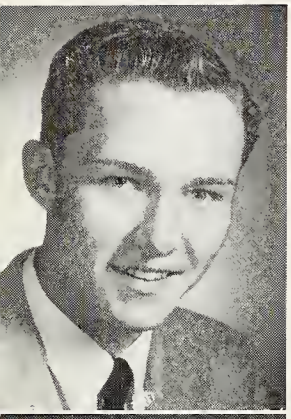

TIM GUNNING

"A careful student, careful not to overdo."

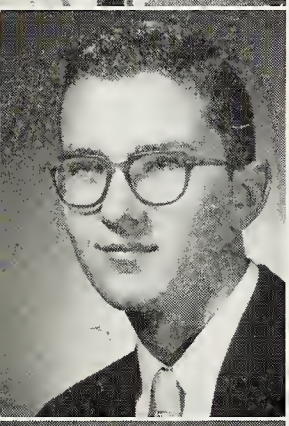

ROBERT N. HARRIS

"One learns to lead in order to become a leader."

Class Officer 2, 4, president; Student Council 2, 3, 4, treasurer 3, 4; Honor Roll 3; Latin Club 3, 4; Band 3, 4; Chess Club 3, treasurer; Quill and Scroll 4; Pre-engineering Club 3, 4; Athletic Board 4; Senior Play 4, stage manager; Winter Fantasy 4; Basketball (varsity) 3, 4, (reserve) 2; Baseball (reserve) 2; Track 2, 3, 4; Tennis 4; Orchestra 3; Varsity Club 3, 4; Junior Rotarian 4.

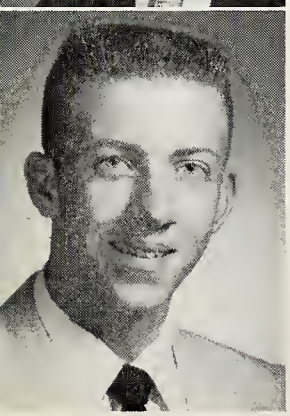

MARTY HAYES

"We feel that he is greater than we know."

Crystal Staff 4; Track 3; Cross Country 3; Fairview High School, St. Louis, Missouri 2.

DAVE HALEY

"One learns that it is a task to avoid work."

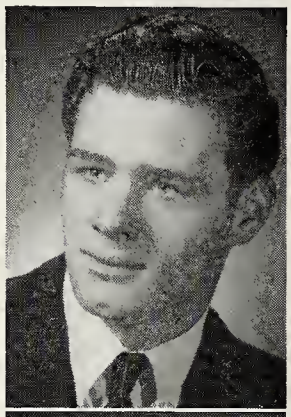

PHIL HARTLEIN

"His music will make the world a better place in which to live."

Latin Club 3, 4; Hi-Y Club 2, 3; Band 2, 3, 4; Winter Fantasy 2, 3, 4; Basketball (reserve) 2; Baseball (varsity) 4, (reserve) 2, 3.

BOB HETZ

"Friendliness is his password."

Sportsman Club 3; Football (varsity) 3; Marshall High School 2.

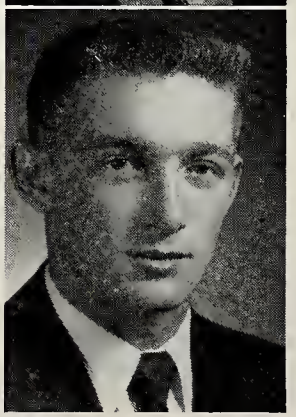

TIM HIBBS

"I can resist anything but fun."

Winter Fantasy 3; Football (varsity) 4, (reserve) 2, 3.

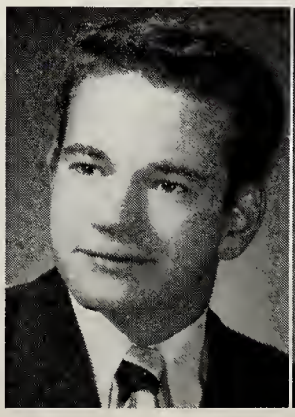

ED HIEFTJE

"No one would believe it, but I'm a bashful man."

Football (varsity) 4, (reserve) 2, 3; Varsity Club 4.

he concession stand at Green Field.

RUTH HINSHAW

"Sweetness has power."

Log Staff 4; Crystal Staff 3; Latin Club 3, 4; Tri-Hi-Y Club 2, 3, 4; Future Teachers Club 3, 4; G.R.C. 2, 3, 4; Student Association 4; Pep Club 4; Quill and Scroll 4.

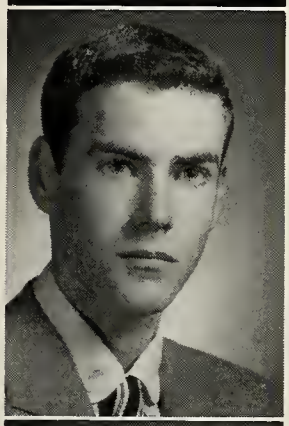

JAMES HURLBURT

"He never takes anyone too seriously, at least, not himself."

Crystal Staff 4, art editor; Sportsman Club 4.

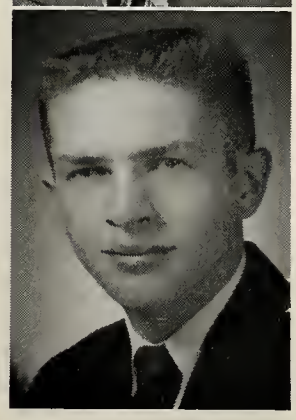

ROBERT JARESS

"Although you search, not a finer fellow can be found."

Class Officer, treasurer 2; Student Council 2, 3; Winter Fantasy 4; Latin Club 3; Hi-Y Club 2, 3; Senior Play 4; Football (reserve) 2; Basketball (varsity) 3, 4, (reserve) 2; Golf 2, 3, 4.

LINDA HUBLY

"A conscientious person, one to be admired."

Student Council 4; Honor Roll 3, 4; Log Staff 4, editor; Crystal Staff 3, editorial editor; Quill and Scroll 3, 4; Tri-Hi-Y Club 3, 4; G.R.C. 3; Student Association 3; Pep Club 4, sergeant-at-arms; Battle Creek Central 2.

LINDA LEE IMUS

"A generous heart is better than all the heads in the world."

Library Assistant 4.

DAVE JENNINGS

"A tall fellow and a fine fellow."

Chess Club 4, secretary-treasurer; East High School, Denver, Colorado 2, 3.

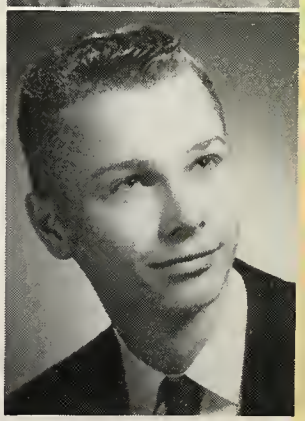

CAROLE JONES

"A pleasing personality mixed with rascality."

Tri-Hi-Y Club 2, 3, 4; Future Homemakers 2, 3, treasurer 3; G.R.C. 2, 3, 4; Office Staff 3, 4; Commercial Club 4; Top Ten 4.

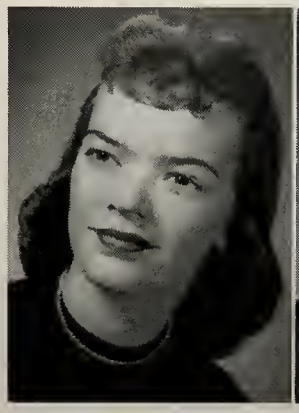

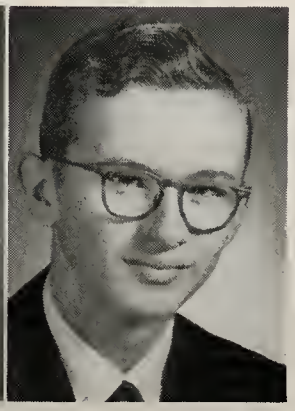

TOM JONES

"Fate tried to conceal him by naming him Jones, but it proved unsuccessful."

Honor Roll 3; Latin Club 2, 3; Pre-engineering Club 3, 4; French Club 4.

Our Classmates presented "Dear Ruth", a

MARIE ANN KACZMAREK

"She always made the best of it by lending a helping hand."

Honor Roll 2, 3, 4; Latin Club 2, 3, 4; Tri-Hi-Y Club 4; Commercial Club 4, president; Art Club 2; G.R.C. 2, 3, 4; Square Dance Club 2, 4, secretary-treasurer 4; Pep Club 4.

JERRY KELLER

"Sincerity and friendliness make a combination that can't be topped."

Football (varsity) 4, (reserve) 2.

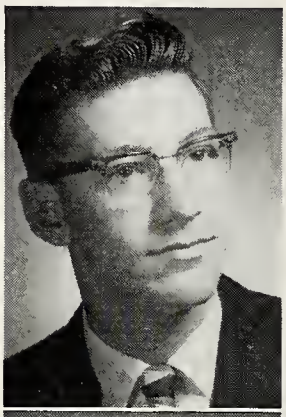

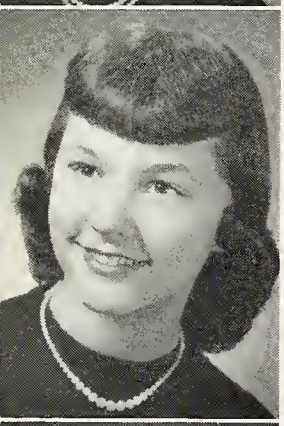

KAY KEIFER

"Always happy and full of fun."

Tri-Hi-Y Club 3, 4; Choir 2, 3, 4, secretary 3; Winter Fantasy 2, 3, 4; Student Association 3; Top Ten 4; Pep Club 4.

LUCILLE KILLIAN

"She has a style all her own."

Student Council 4; Spanish Club 4; Tri-Hi-Y Club 3; Bowling Club 4; G.R.C. 3; Top Ten 4; Pep Club 4; Monterey Union High School, Monterey, California, 2.

PAT KLEIN

"Good nature and good sense must always join."

Honor Roll 2, 3, 4; Choir 2, 3, 4; Future Nurses Club 2, 3, 4.

JANE KLEPPER

"As frank as rain on cherry blossoms."

Choir 2, 3, 4.

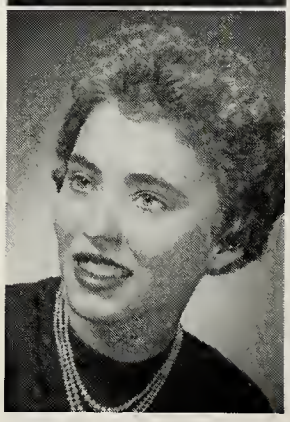

RICHARD LACKEY

"Quiet in appearance and manner."

BETTY LA FORCE

"Words cannot express such sweetness."

Choir 2, 3, 4; Future Nurses Club 4; Future Homemakers Club 4; Commercial Club 4.

wo-act comedy that brought down the house.

NORMAN G. LAMER

"Why can't everyone be as contented as I?"

Bowling Club 4.

DAVE LEACH

"Nothing is impossible for a willing man."

Winter Fantasy 4; Football (varsity) 4, (reserve) 2, 3.

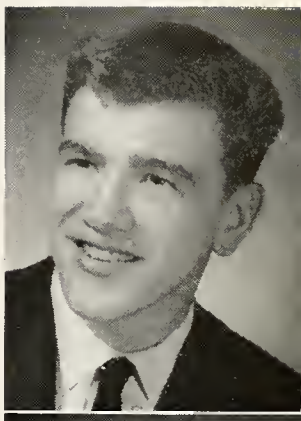

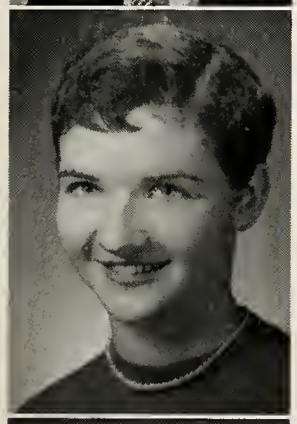

MARIE LE COMPTE

"She was made for happy thoughts."

Crystal Staff 4; Quill and Scroll 4; Latin Club 2, 3, 4; Future Nurses Club 2, 3; Christian Youth Club 2, secretary; Student Association 3; French Club 4; Pep Club 4.

RON LINGG

"No matter what the game or circumstance, he plays fairly and squarely."

Student Council 4; Pre-engineering Club 4; Winter Fantasy 3, 4; Student Association 2, 3, 4; Track 3, 4.

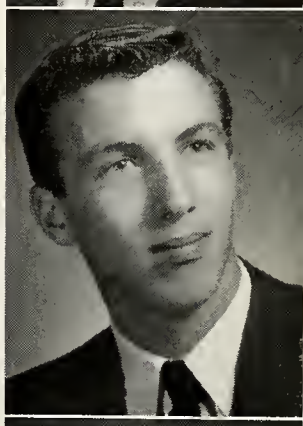

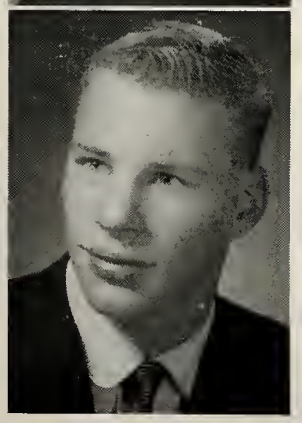

GARY MADISON

"Here is a handsome fellow."

Football (varsity) 4, (reserve) 2, 3; Baseball (reserve) 2.

JANET MAGNUSON

"As likeable as she is lookable."

Crystal Staff 4, feature editor; Quill and Scroll 4; Latin Club 3, 4; Tri-Hi-Y Club 3, 4; Choir 2, 3, 4, secretary 2; Winter Fantasy 2, 3, 4; Student Association 4; Top Ten 4; Pep Club 4; Honor Roll 4.

ELIZABETH ANN MAHONEY

"The kind of a girl you'd look at twice."

Pep Club 4, secretary; Battle Creek Central 2, 3; Nazareth Academy 3.

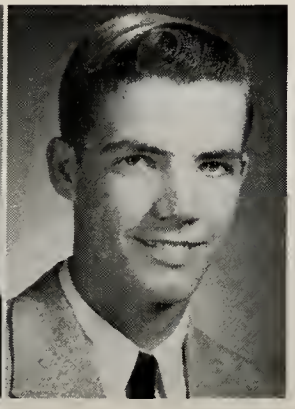

RAY McCLURE

"He possesses good nature and good sense."

Baseball (reserve) 3; Track 2; Radio Club 3, 4.

A hey-day in May, the senior movie

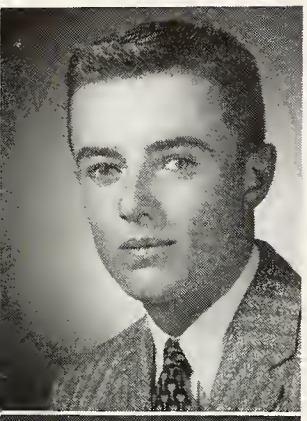

THOMAS MEAD

"Wit and personality were his keys to success."

Log Staff 4, sports co-editor; Crystal Staff 3; Winter Fantasy 4.

JUDITH MERRILL

"She has found true happiness."

Future Homemakers Club 4; Commercial Club 4, treasurer; Orchestra 3.

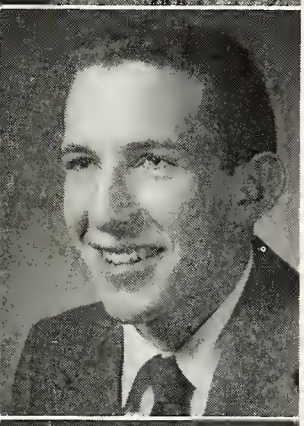

KENNETH MILLER

"Men of few words are the best of men."

Spanish Club 2; Band 2, 3; Football (varsity) 4, (reserve) 3; Falls Church, Virginia, 2.

LEE MILLIGAN

"His voice and music make pleasant listening."

Band 2, 3, 4; Choir 4; Pre-engineering Club 3, 4; Winter Fantasy 3, 4; Senior Play 4.

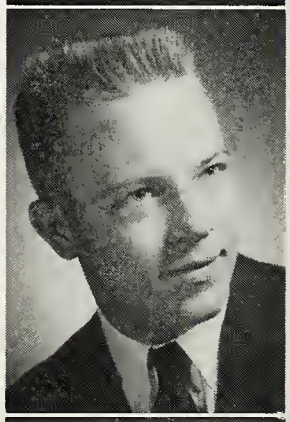

MARY MINER

"There are few women whose charms surpass their beauty."

Log Staff 4, senior section editor; Crystal Staff 3; Quill and Scroll 3, 4; Latin Club 4; Tri-Hi-Y Club 2, 3, 4, recording secretary 3, 4; Future Teachers Club 3, 4; Art Club 2; G.R.C. 2, 3, 4; Dramatics Club 2; Winter Fantasy 2, 3, 4; Student Association 2; Homecoming Court 4; Pep Club 4.

ROBERT MOREHOUSE

"It is a wise head that makes a still tongue."

Square Dance Club 3, 4; Varsity Club 4; Bowling 4.

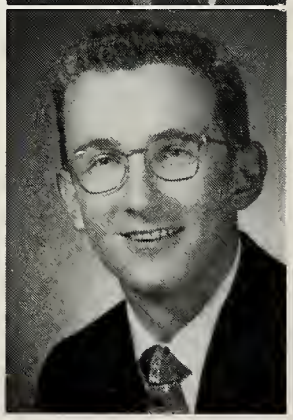

BONNIE MURRAY

"Be merry if you are wise."

Future Homemakers Club 3, 4, secretary 4; G.R.C. 3; Commercial Club 4.

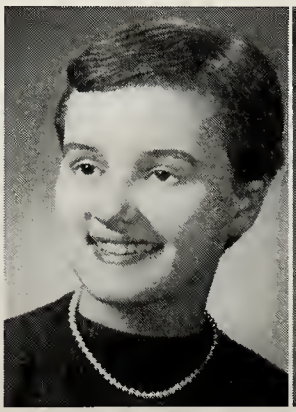

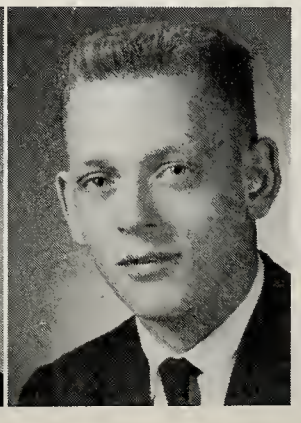

MIKE NEUMANN

"How the band will do without me, I'll never know."

Student Council 2; Honor Roll 2, 3, 4; Boys' State 3; Latin Club 3; Hi-Y Club 3, chaplain; Band 2, 3, 4, vice-president 4; Chess Club 2; Square Dance Club 3; Pre-engineering Club 3, 4, treasurer 4; Winter Fantasy 2, 3, 4; Football (reserve) 2; Cross Country 3; Tennis 2, 3, 4.

"The Court Martial of Billy Mitchell".

CAROLYN NEWCOMER

"Talent and tactfulness, true honors she possesses."

Honor Roll 2, 3, 4; Crystal Staff 4; Latin Club 4; Tri-Hi-Y Club 3, 4; Art Club 2, 3, 4, secretary 2, president 3, vice president 4; Camera Club 2, vice president; Winter Fantasy 3, 4; Pep Club 4; Quill and Scroll 4; Log Staff 4.

HALLIE NEWMAN

"Wouldn't it be dull without her?"

Log Staff 4; Crystal Staff 3; Quill and Scroll 4; Latin Club 2; Tri-Hi-Y Club 3, 4; Future Teachers Club 3, 4; Art Club 2; G.R.C. 2, 3; Winter Fantasy 3, 4; Cheerleading (reserve) 2, (varsity) 4; Pep Club 4.

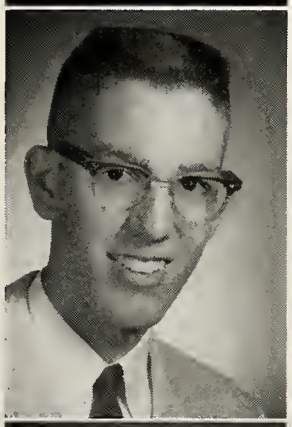

LEON NOEL

"Quiet people are welcome everywhere."

Band 2, 3, 4; Winter Fantasy 4; Tennis 3, 4.

CHARLES OLSEN

"Lucky are those who know him as a friend."

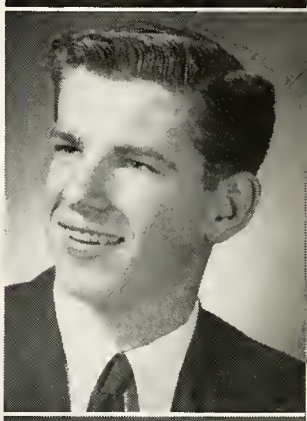

ROGER O'NEIL

"Enthusiasm, tempered by an easy-going manner."

Football (varsity) 4, (reserve) 3; Track 3, 4.

DON PADGETT

"A quiet guy, but quite a guy."

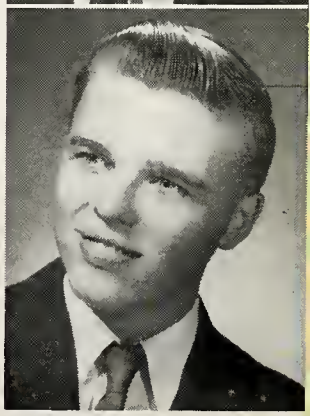

MARY PALMER

"What she doesn't know, isn't worth knowing."

Honor Roll 2, 3, 4; Latin Club 3; Tri-Hi-Y Club 4; Band 2, 3, 4, librarian 3; Orchestra 2, 3, 4; Choir 4, secretary; Future Teachers Club 3, 4; Art Club 2, 3, 4, president 4; G. R.C. 2, 3, 4; Square Dance Club 3; French Club 4, vice-president; Pep Club 4.

SHERRILL PALMER

"All the world is a stage, and she is an actress."

Honor Roll 2, 4; Latin Club 3, 4; Tri-Hi-Y Club 3, 4; Future Teachers Club 3, 4; Art Club 2, 3, 4, treasurer 4; Dramatics Club 2; Winter Fantasy 2, 3, 4; Senior Play 4; Pep Club 4.

Memories will linger of a gala

MARIE PANCHUK

"Swift to listen, sure of thought, slow to anger."

Honor Roll 2, 3, 4; Crystal Staff 4, exchange editor; Quill and Scroll 4; Latin Club 3; Spanish Club 3, 4, secretary 4; Tri-Hi-Y Club 3, 4; Camera Club 2; Student Association 2, 3; French Club 4, president.

PETE PASSINK

"You can't keep his sense and nonsense apart."

Football (reserve) 2; Basketball (varsity) 3, 4, (reserve) 2; Golf 2, 3, 4.

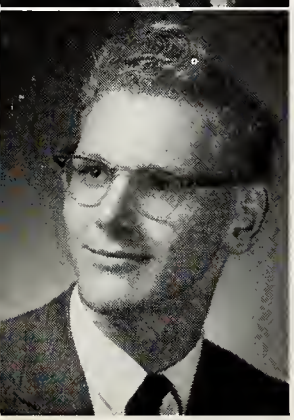

WILLIAM E. POWELL

"Whenever I feel like working, I rest until the feeling goes away."

Choir 3, 4; Bowling Club 4; Track 4; Boys' Glee Club 4.

BUD PARRISH

"Modesty becomes this man."

ROY PEET

"The desire always to go forward."

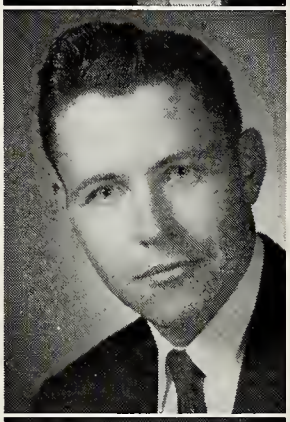

GARY PRIOR

"Everything comes to him who waits, so why hurry?"

Football (varsity) 3, 4, (reserve) 2.

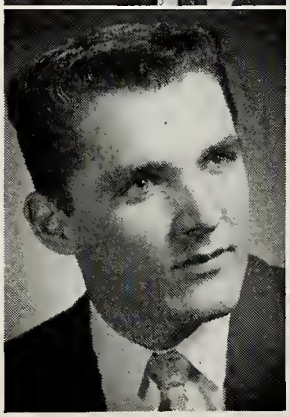

CONSTANCE D. PRYSER

"Her consideration for others is evident in all things."

Future Homemakers Club 4; G.R.C. 3; Winter Fantasy 4; Office Staff 2; Pep Club 4.

KATHLEEN RAMSEY

"Politeness costs nothing and gains everything."

Honor Roll 2, 3, 4; Latin Club 4; Future Nurses Club 2, 3, 4, secretary 3, president 4; Future Homemakers Club 3; Christian Youth Club 2; Pep Club 4.

affair.... our Senior Prom.

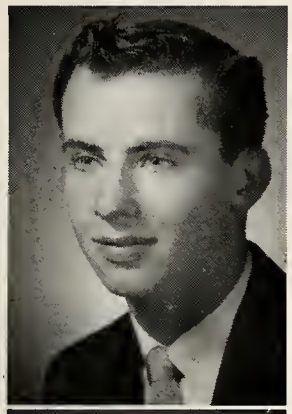

M. THOMAS REAMS

"Everyone excels in something; for Tom, it is music."

Band 2, 3, 4; Choir 4, treasurer; Pre-engineering Club 4; Winter Fantasy 3, 4.

PATRICIA RIDGE

"Silence holds its own dignity."

Latin Club 4; Future Nurses Club 2, 3, 4, vice-president 4; Art Club 3; G.R.C. 2; Pep Club 4; Honor Roll 4.

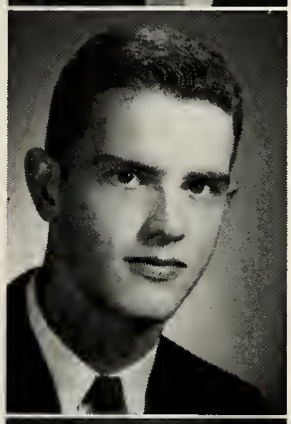

GARY REITSMA

"A good man is hard to find, but we found one."

Boys' State 3; Latin Club 4; Hi-Y Club 2, 3; Square Dance Club 2, 3, 4, president 3; Pre-engineering Club 4; Football (varsity) 4, (reserve) 3; Tennis 3, 4; Golf 2, 3, 4.

ROSEMARY ROBNOLT

"Her sense of duty is most evident."

Student Council 3, 4; Log Staff 4, faculty editor; Crystal Staff 3; Quill and Scroll 4; Latin Club 3, 4; Tri-Hi-Y Club 3, 4, president 4; Choir 2; Future Nurses Club 3; P.S.T.O. 4; Pep Club 4.

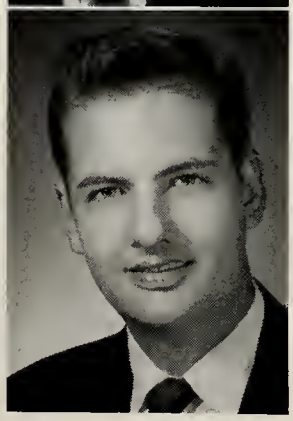

JAMES A. ROCHO

"He rises above the crowd in many ways."

Band 2, 3, 4; Winter Fantasy 4; Commercial Club 4.

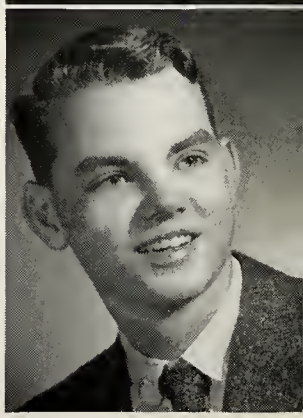

RON ROMANS

"Nothing is more rewarding than silence."

CAROL ANN RUNNING

"A faithful friend is a strong defense."

Future Nurses 2; G.R.C. 2; Library Staff 2; Commercial Club 4.

BILL SANDERS

"Institute of knowledge."

Honor Roll 2, 3, 4; Debate Club 2; Spanish Club 2, 3; Pre-engineering club 2, 3, 4, president 4; French Club 4, treasurer.

The climax full of meaning, our

RUTH SEIFERT

"She's the quiet type, like Grand Central Station."

Class Officer, vice-president 3; Honor Roll 3; Log Staff 4, underclassmen editor; Crystal Staff 3, exchange editor; Quill and Scroll 3, 4; Latin Club 4; Future Teachers Club 4; Orchestra 3, 4, president 4; G.R.C. 2, 3, 4; Winter Fantasy 3, 4; Senior Play 4; Student Association 2, 3; Pep Club 4.

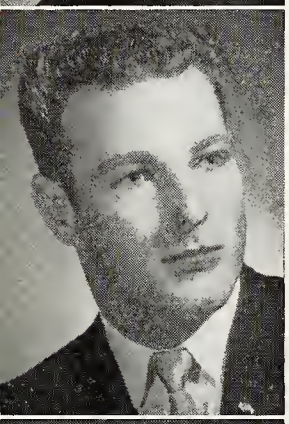

KENT M. SHOTWELL

"He looks serious, but you can never tell."

Choir 4; Winter Fantasy 4; Football (reserve) 2; Track 3.

BARBARA SLY

"Queen of our hearts."

Class Officer 2, 3, 4, secretary; Student Council 2, 3, 4, recording secretary 4; Log Staff 4, activities editor; Crystal Staff 3, news editor; Quill and Scroll 4; Tri-Hi-Y Club 2, 3, 4; Future Teachers Club 3, 4, secretary 4; G.R.C. 2, 3, 4; Cheerleading (varsity) 3, 4; Homecoming Queen 4; Pep Club 4.

FRANK F. SHIPP

"He will succeed, for he believes all he says."

Class Officer, president 3; Student Council 2, 3, 4, parliamentarian 3; Boys' State 3; Latin Club 3; Chess Club 2, president; Pre - engineering Club 2, 3, 4; Senior Play 4; Basketball (varsity) 3, 4, (reserve) 2; Track 2, 3; Varsity Club 3.

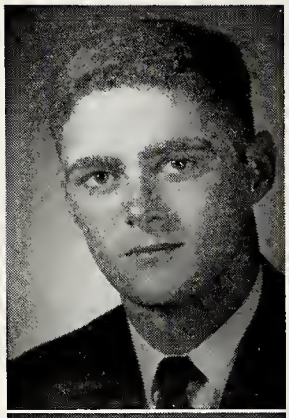

RUTH A. SINCLAIR

"There's a time to keep silent and a time to speak."

Future Homemakers Club 2; Pep Club 4; Commercial Club 4.

DAVE E. SMITH

"Faith can move mountains."

Choir 2; Christian Youth Club 2, 3; Cross Country 2; Spring Speech Contest 3; Winter Fantasy 2.

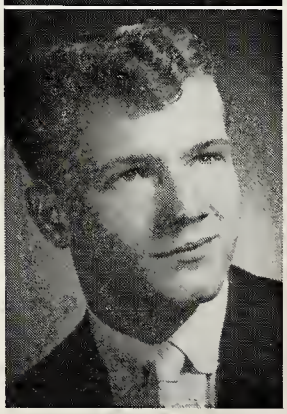

JANET SMITH

"Merry mischief sparkles in her eyes."

Crystal Staff 4; Tri-Hi-Y Club 3, 4; Choir 2, 3; Orchestra 3, 4, treasurer 4; Winter Fantasy 2, 3, 4; Student Association 2; Top Ten 4; Pep Club 4.

RUTH ANN SPENCER

"Truth is the highest honor that one can keep."

Choir 2; Future Homemakers Club 4; Square Dance Club 3; Library Staff 4.

ong awaited Senior Week.

SANDRA SPENCER

"Here is a disposition of which one could be proud."

Honor Roll 2, 3, 4; Crystal Staff 4, business editor; Latin Club 3, 4, treasurer 3; G.R.C. 2, 3, 4; Winter Fantasy 3, 4.

RICHARD LEROY SPYKER

"It's not that I love study less, but fun more."

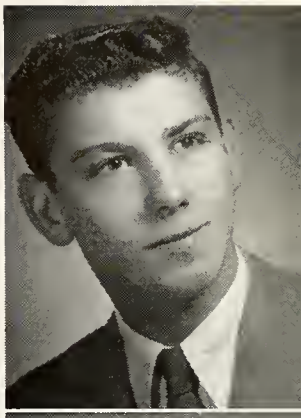

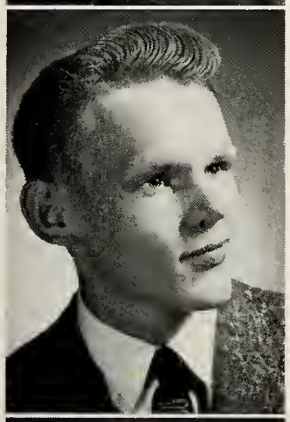

JERRY STONE

"Nonsense is the stuff life is made of."

CARYL STONER

"Every day is a pleasant experience."

Crystal Staff 4; Spanish Club 2, 3, 4, president 3; Tri-Hi-Y Club 3, 4; Future Teachers Club 3, 4, treasurer 4; Art Club 3, 4; G.R.C. 2, 4; Senior Play 4.

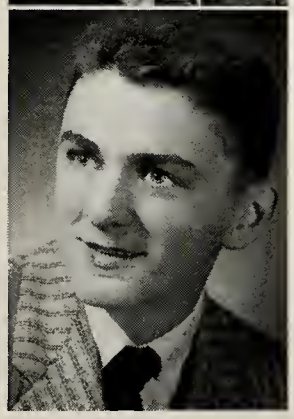

LAWRENCE PAUL SWARTZLE

"Just try to catch him without a comeback."

Crystal Staff 4, sports co-editor; Crystal Staff 3; Latin Club 2, 3; Athletic Board 4; Basketball (reserve) 2; Baseball (varsity) 3, 4, (reserve) 2; Winter Fantasy 4.

JOYCE TAFT

"She speaks, behaves, and acts as she should."

Honor Roll 2, 3, 4; Band 2, 3, 4, librarian 3, secretary 4; Art Club 4; G.R.C. 2, 3, 4, secretary 3; Student Association 2; Pep Club 4; Commercial Club 4; Orchestra 2, 3, 4.

JAMES PAUL TAMMI

"His sense of humor best reveals him."

Student Council 4; Boys' State 3; Latin Club 2, 3, 4; Band 2, 3; Orchestra 2, 3; Bowling Club 2; Pre-engineering Club 2, 3, 4, vice-president 4; Winter Fantasy 2, 3, 4; Senior Play 4; Tennis 3, 4; Golf 2, 3, 4.

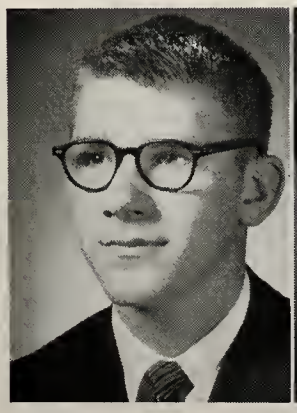

KAY TANNER

"Never too busy to laugh."

Tri-Hi-Y Club 3, 4; Choir 3, 4; G.R.C. 2, 3, 4; Senior Play 4.

With high hearts we bid Lakeview farewell, cherishing

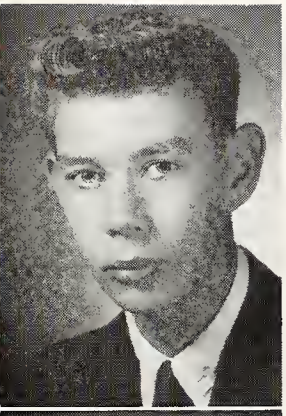

LEON TAYLOR

"Every quiet fellow is unique."

ISABELLA TER BERG

"A natural for making friends.

Spanish Club 2; Future Homemakers Club 2, 3, 4, president 3, 4; G.R.C. 2, 3; Library Staff 4.

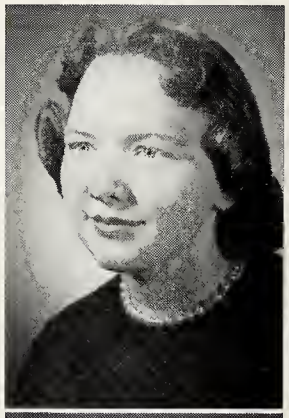

DAVE THOMAS

"A good athlete, a good friend, and a good disposition."

Honor Roll 2; Latin Club 3, 4; Football (varsity) 3, 4, (reserve) 2; Basketball (varsity) 3, 4, (reserve) 2; Baseball (reserve) 2.

JACK D. THOMAS

"Full of easy-going fun and wit."

Spanish Club 2; Hi-Y Club 3; Athletic Board 3, 4; Winter Fantasy 3; Student Association 2, 3, 4; Football (varsity) 3, 4, (reserve) 2; Track 2, 3, 4.

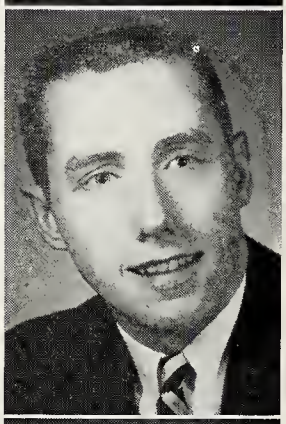

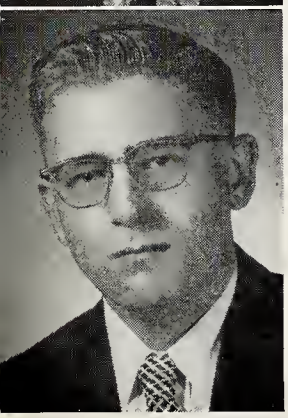

KENNETH L. R. TRUBEY

"A good sort and a good sport."

Honor Roll 3, 4; Band 2, 3, 4; Commercial Club 4.

TAD VANDERVOORT

"Never judge a man's worth by his size."

Honor Roll 2, 3; Boys' State 3; Latin Club 2, 3; Pre-engineering Club 3, 4; Football (varsity) 3, 4, (reserve) 2; Varsity Club 3, 4, secretary 4.

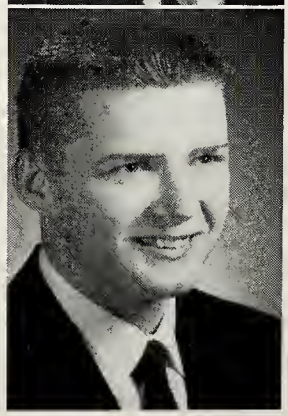

PHIL VanSYCKLE

"Ingenuity and honor are his in boat racing."

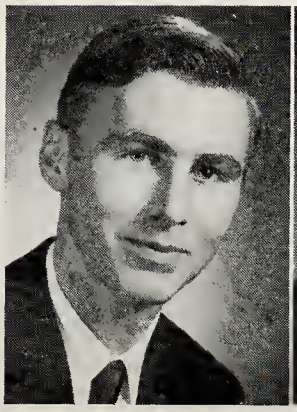

CONNIE WALTERS

"Meekness is not weakness."

Future Nurses Club 3; Future Homemakers Club 3, 4; Pep Club 4; Commercial Club 4.

her memories as we take our places in the world.

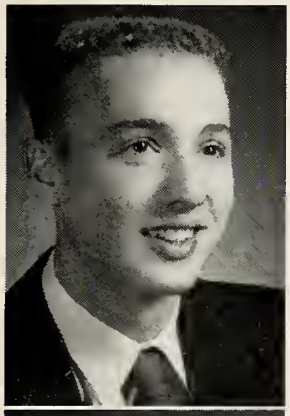

KENNY WATSON

"He's a character full of character."

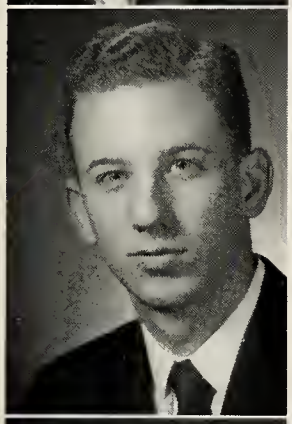

ARNOLD WERSCHKY

"He has a problem for every solution."

Latin Club 2, 3; Pre-engineering Club 3, 4; Radio Club 3, 4.

KURT WILSON

"I live to have a good time."

ARLENE WEEVER

"Modest and sweet is she."

Future Homemakers Club 2, 4; Pep Club 4; Commercial Club 4.

JERRY W. WHITLEY

"Why worry when the world is so full of fun."

Student Association 3, 4; Battle Creek Central 2.

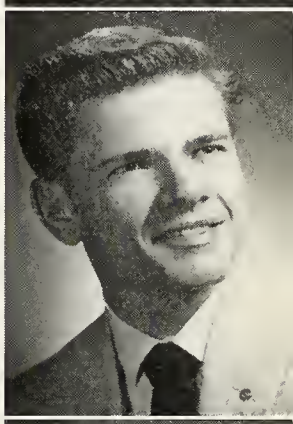

KENNETH WOOD

"Men of great sportsmanship ability are great men."

Honor Roll 2, 3; Boys' State 3; Spanish Club 2, 3, 4, treasurer 4; Varsity Club 3, 4, treasurer 4; Pre-engineering Club 4; Football (varsity) 3, 4, (reserve) 2; Baseball (varsity) 3, 4, (reserve) 2; Sportsmanship Award 4.

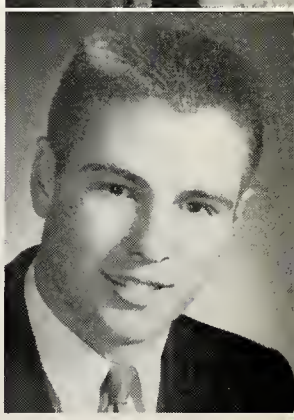

SHIRLEY WORTHINGTON

"Great satisfactions come to those who serve others."

Crystal Staff 4, news editor; Quill and Scroll 4; Tri-Hi-Y Club 3, 4; Latin Club 3, 4; Choir 2, 3, 4; Art Club 4, secretary; Pep Club 4; Honor Roll 4.

CAROL WULF

"It's the busiest people who find time to do one more thing."

Class Officer, vice-president 2; Student Council 2, 3, 4, vice-president 3, president 4; D.A.R. Citizen 4; Honor Roll 2, 3, 4; Girls' State 3; Log Staff 4, associate editor; Crystal Staff 3, editor; Quill and Scroll 3, 4; Debate Club 2; Latin Club 4; Choir 2; P.S.T.O. 3; Top Ten 4; Pep Club 4.

SENIOR

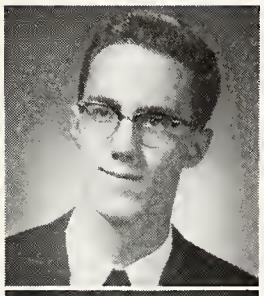

Probable Potentiality

Barry Foote

Karen Borchers

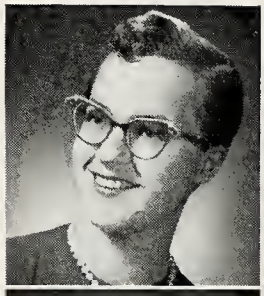

Pleasing Personalities

Sandra Spencer

David Thomas

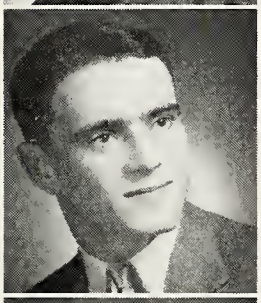

Athletic Ability

Ralph Dixon

Patricia Brown

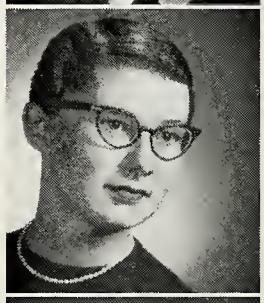

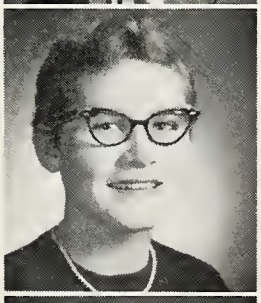

Spirited Spartans

Barbara Sly

Morris Cole

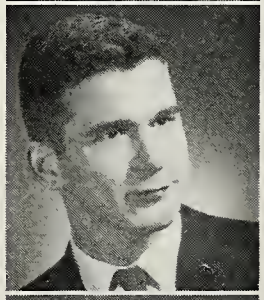

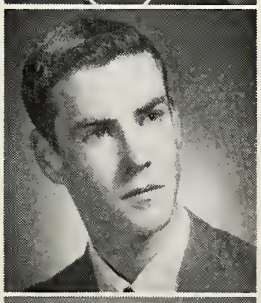

Witty Ways

Jim Hurlburt

Kay Kiefer

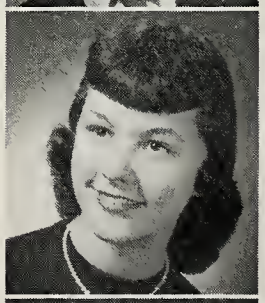

Talented Teens

Mary Palmer

Phil Hartlein

SUPERLATIVES

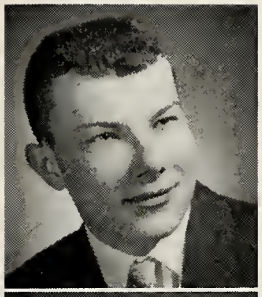

Definite Dignity

Glenn Corlis

Kathleen Ramsey

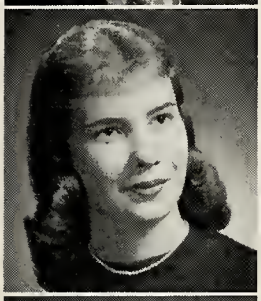

Sharp Stylists

Diane Floutz

Tom Mead

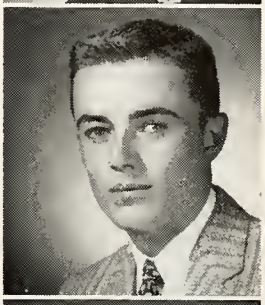

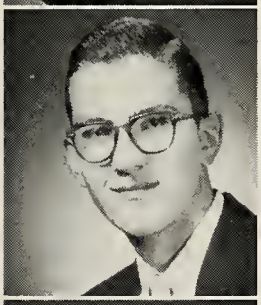

Class Contributors

Robert Harris

Carol Wulf

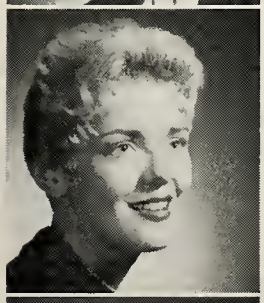

Forever Friendly

Mary Miner

Robert Jaress

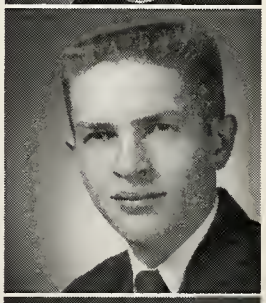

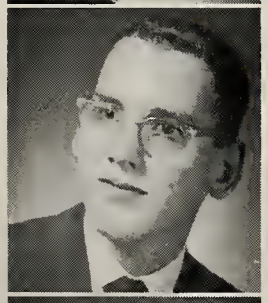

Serious Scholars

Bill Sanders

Gay Goslin

Rhythmic Rug-Cutters

Hallie Newman

Jack Thomas

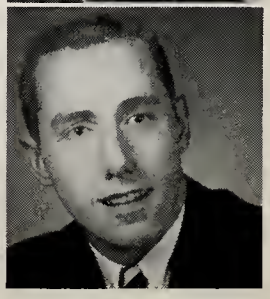

"As one advances in life, he

UNDERCLASSMEN

earns to develop his abilities."

Left to Right: Jim Harris, treasurer; Bud Slagle, vice-president; Dick Perrett, president; Maxine Goodell, secretary.

Juniors

Through its sponsorship of several successful events, the junior class has displayed its capability and organization.

The annual J-Hop, on January 19, 1957, was the main project for the year. The gym, decorated to the theme "Stairway to the Stars" was transformed into a pink and silver paradise. In addition the group sponsored after-game dances and a Saturday night dance.

The basketball game between the Twin Valley Coaches and the Lakeview faculty was an event also promoted by the juniors.

As the end of the year approached, they provided a reception for the seniors following Commencement, for which they ushered.

"Stairway to the Stars"

Judy Aalbregtse
James Adams
Jim Allen

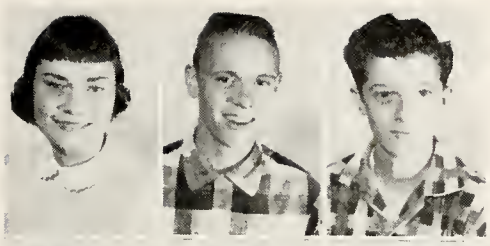

Sheila Allen
Susan Allen
Dick Anderson
Larry Andrews
Steve Arney
Susan Arnold

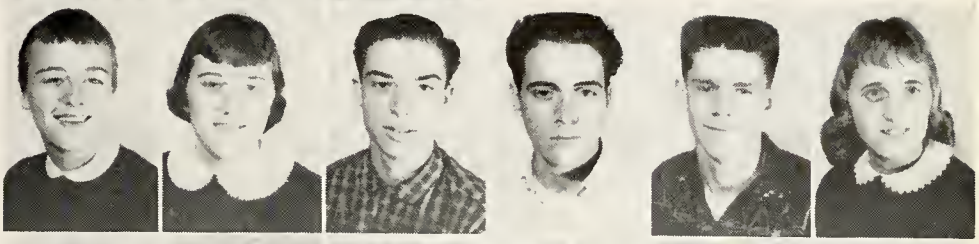

Evelyn Aurand
Larry Baggerly
Bonnie Baker
Elaine Ball
Denny Barker
David Barnes

Stan Beckwith
Alan Beebe
Tom Bennett
Bonnie Berger
Nancy Bird
John Blackmore

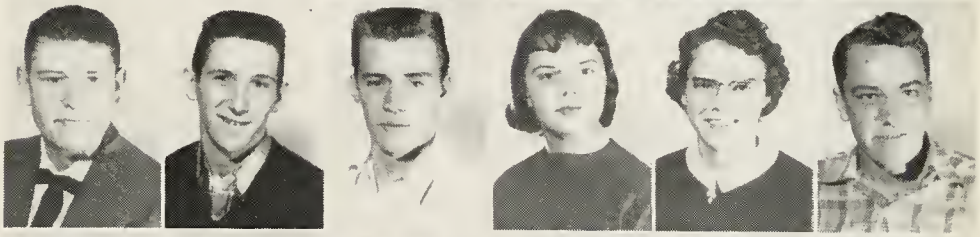

Sharon Blythe
Dick Bolton
Dolores Bowen
Jack Boyer
Pat Buck
Virginia Buckner

Wendell Burdick
Howard Campbell
Peter Campbell
Philip Campbell
Connie Carver
JoLae Chema

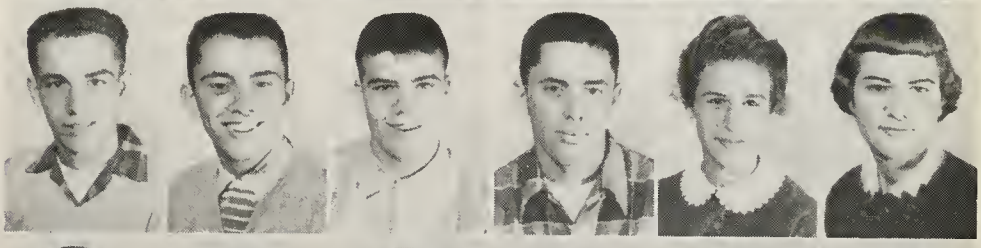

Mary Ellen Clark
Shirley Conine
Jerry Conrad
Lloyd Corliss
Janice Crane
Lee Ann Dawson

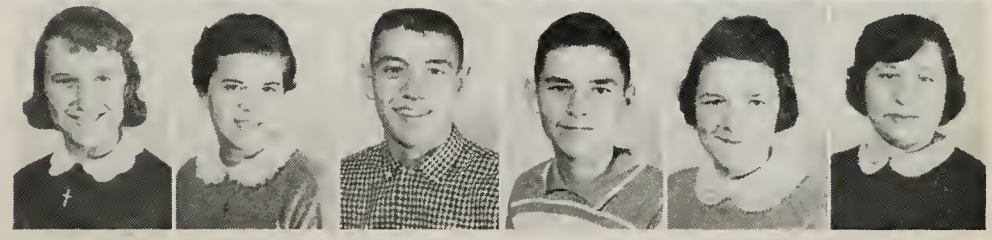

John Dayton
Sue DeHaven
Carlton Densmore

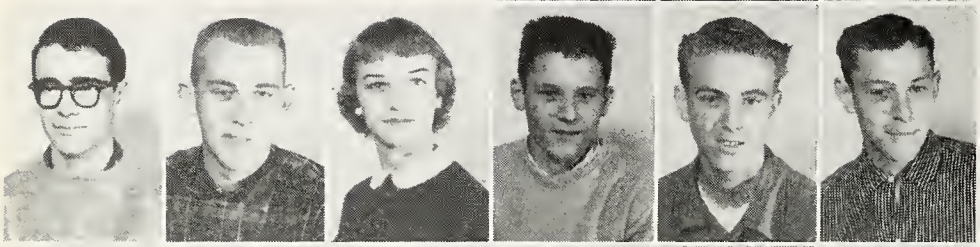

Dave Dixon
Jim Dobberteen
Sandra Dobbie
Bob Dobbins
Michael Dolphin
Mike Doran

Judy Doster
Deanna Dunlap
John Dzioba
Deanna Edgett
Bill Ehrhardt
Dick Enos

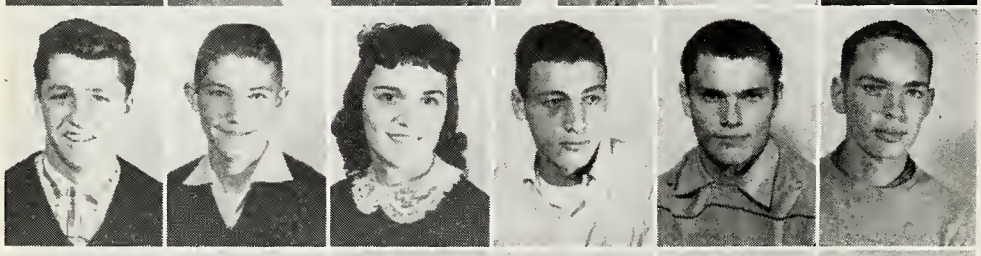

Charles Ermisch
Robert Essex
Vicki Estes
Gary Everling
Kenneth Fall
Douglas Fiero

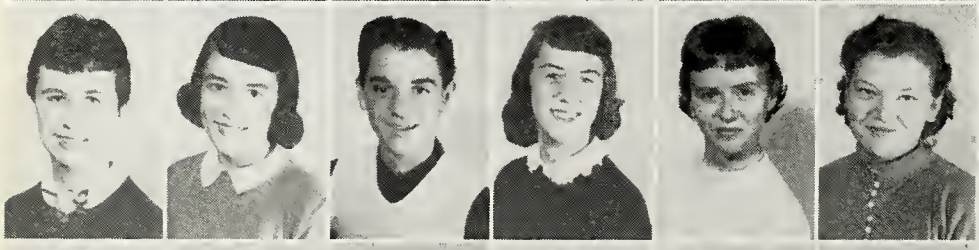

Carol Finley
Sandra Folger
Robert Foster
Judie Francisco
Sandra Freemire
Marilyn Fry

Bonnie Geerts
Phyllis Geniow
Bill Geno
Bonnie Gibbons
Lynn Gibson
Kay Gillespie

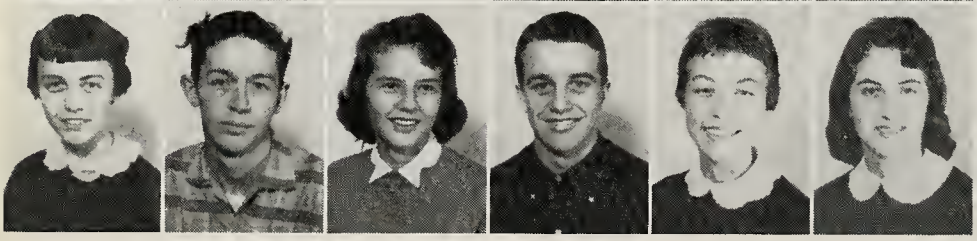

Maxine Goodell
Jim Goodin
Charlene Gorham
Dennis Greenman
Carole Greer
Delores Gregory

Laura Gould
Jim Harris
Bill Harvey

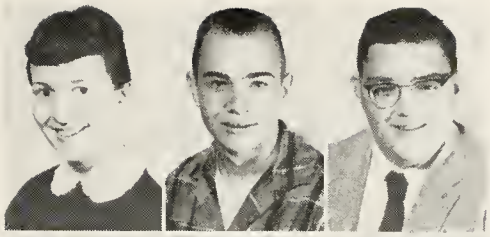

Mike Hawk
James Henning
Diane Herbert
Lois Hibbard
Richard Hoag
Linda Hodges

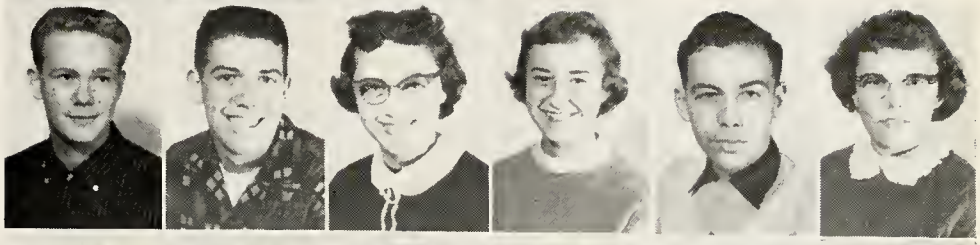

Phyllis Hollister
Tom Hopkins
Sally Houghton
Judy Hutchinson
Sandra Jaeger
Jerry Johnson

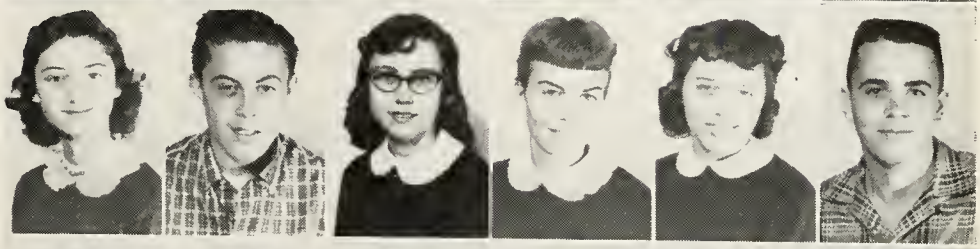

Janet Kissinger
Tom Krasean
Jerry Lane
Geraldine Latta
Bob Leins
James Leisenring

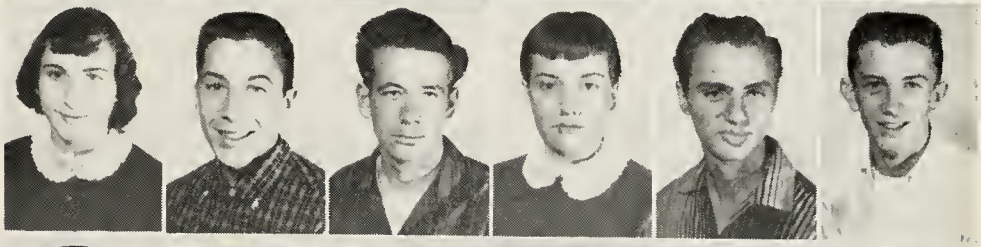

Dave Leonard
Barbara Linder
Joyce Lindhurst
George Logan
Dave Lunt
Caroline Luscombe

Mary Joyce Mahoney
John Mapes
Glenn Mathews
Dan Maturen
Dick Maurer
Clarke Maxson

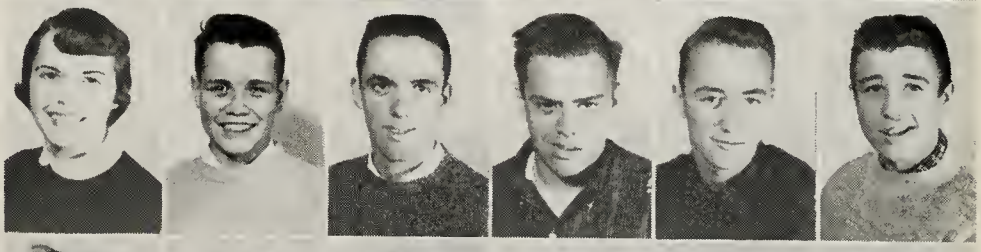

Joan McCormick
Marianne McCurdy
Diane McEvoy
Clayton McKenzie
Richard Melekian
Gordon Miller

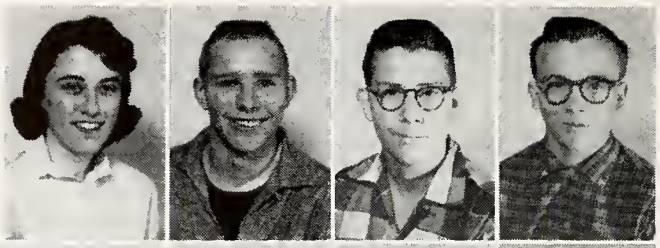

Meredith Miller
Warren Miller
Craig Monroe
Ron Montay

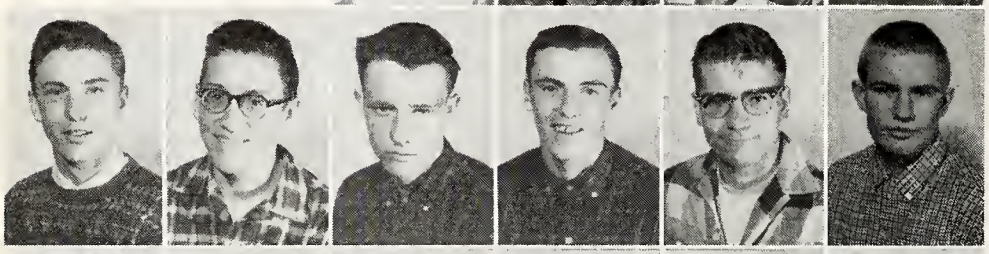

Paul Munson
Wayne Murray
Dick Niblack
Larry Noud
Jerry Novotny
Tom Oster

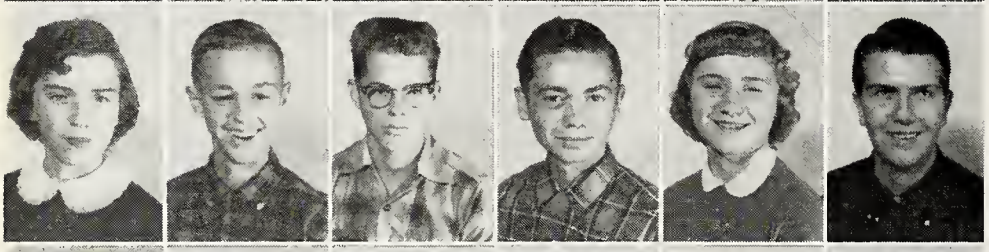

Jeanette Parrott
Dick Perrett
Jerry Powers
Harry Pratley
LouAnne Pryser
Roger Purdy

Jim Randall
Morris Rausch
Esta Ray
Marilyn Reed
Judy Reynolds
Linda Richardson

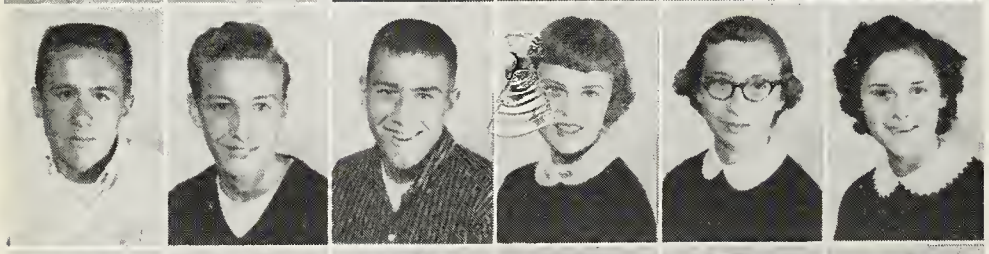

Dave Ringle
Ed Ritzler
John Robbert
Dianne Robinson
Elizabeth Root
Edith Rose

Patricia Roy
Romona Ruzicka
Judy Sandford
Sue Sands
Mary Lu Schaefer
Norma Shaefer

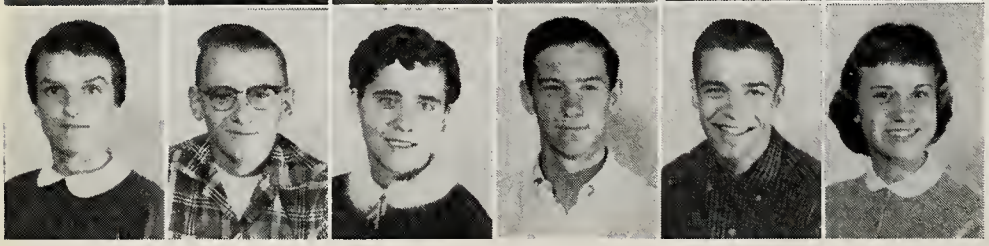

Ruth Schipper
Richard Schroder
Judy Sealock
Scott Seward
David Shear
Margaret Shields

Kirke Shively
Bud Slagle
Russell Slaughter
Janice Smith

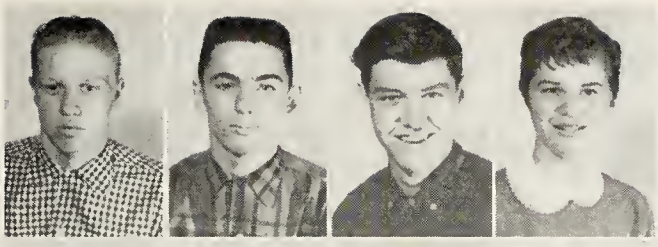

Mike Smith
Tom Smith
Robert Spencer
Nancy Stone
Robert Strong
Jim Stroud

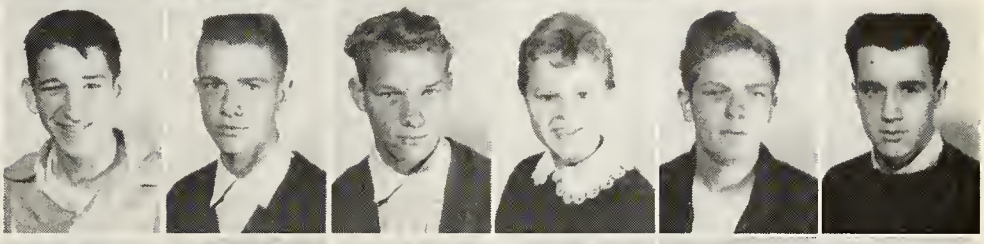

Pat Swanson
George Taft
Russell Taft
Don Taylor
Larry Taylor
Susan Thayer

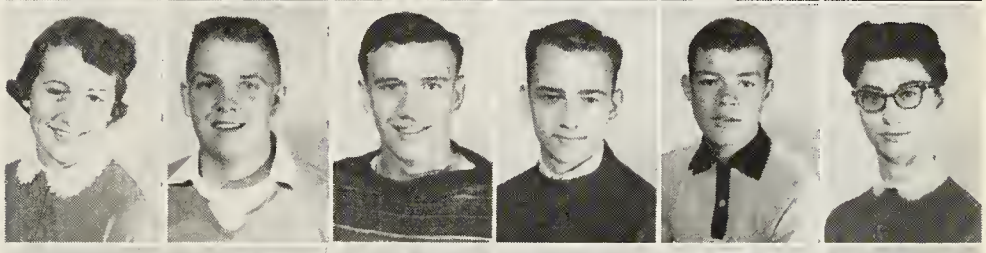

Dick Thomas
Dick Thompson
Pete Thompson
Jim Trato
Joyce Tubbs
Archie Underwood

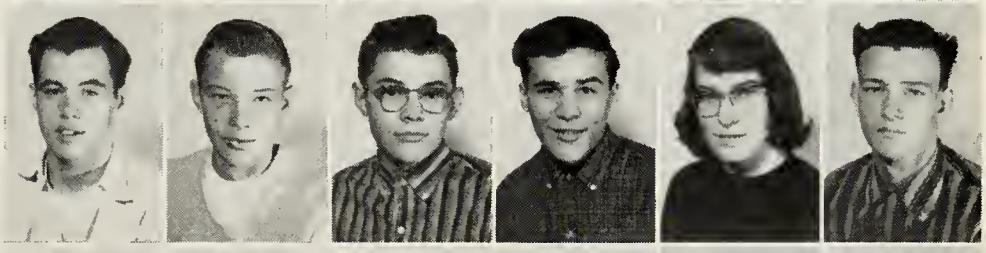

Tom Vieyra
Judy VanderVoort
Carol Walter
Norman Walton
Larry Wank
Alice Ward

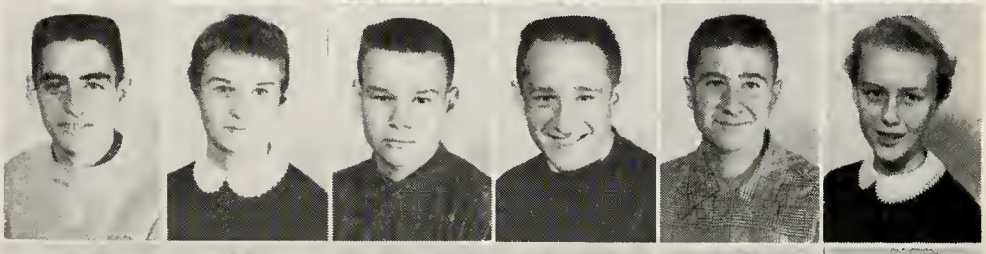

Richard Wassenaar
Kenneth Webb
Mike Weir
Larry Wellever
Tom Wentworth
Ron White

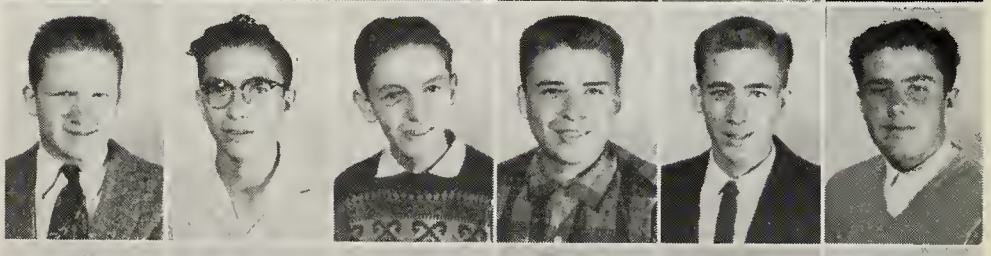

Susan White
Dave Wilkinson
Arlene Williams
Bill Williams
Janice Wright
Wayne Zielke

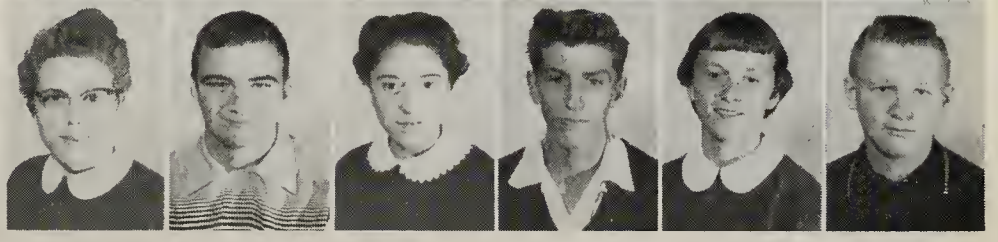

Left to right, Mike Wood, treasurer; Peggy Edwards, vice-president; Ross Dingwall, president; Sally Coburn, secretary.

Sophomores

Since entering high school in September, these new members of the student body have proven by their achievements that they are capable of upholding the standards of L.H.S. in all they attempt.

For the first time a sophomore class was given the privilege of operating the concession stand at all of the home basketball games.

Hard Times Day, March 26, was an outstanding event, enjoyed by all high school students. The "Nonsense Ball" completed the day's program.

These successful projects show evidence of leadership ability and it is expected that they will make a distinctive mark in the history of our school.

Hard Times Day

Concession-stand duty took extra hours.

Joyce Aikin
David Alcorn
Tom Alton
Betty Arnold

Barbara Aurand
Glenda Awe
Debbie Bacon
Nancy Bahlman

Loren Bailey
Saundra Bailey
Jim Baker
Jim Baurs

Robert Beckwith
Margaret Behnke
Kay Beimfohr
Ruth Bennett

Dave Borsum
Judy Bowen
John Brower
John Brown

Teresa Brown
Jean Bryant
Donna Buckner
Brenda Burdick

Darlene Burgess
Dick Burgess
Charles Byrd
Gary Cain

Kermit Calfee
Bill Carpenter
Dennie Carr
John Carton

Ken Choate
Harry Cobb
Sally Coburn
Hugh Collie

Allan Corcoran
Barbara Croy
Diane Croy
Ralph Crisher

Marianne Crooks
Nancy Culver
Nancy Daniels
Patricia Danyluk

Mary Jane Davidson
Diane Davis
Tony Davis
Bob Dean

John Dennis
Ross Dingwall
Sue Ann DuBois
Dennis Edgett

Peggy Edwards
George Farrin
Norma Foreman
Mike Ford

Mickey Franklin
Arthur Freeman
Mary Gallagher
Tom Galley

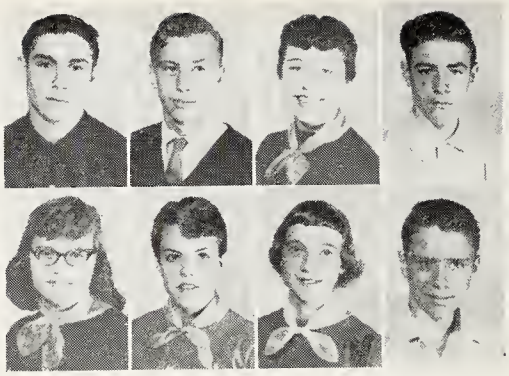

Linda Hammond
Carol Hansen
Nancy Hastings
Rollin Hazel

Debbie Hibbs
Marilynn Hill
Beverly Hillyer
Janice Hinshaw

Patsy James
Judy Jablinski
Larry Johnson
Mary Jorgensen

Elizabeth Hoge
Mary Jane Hoge
Mary Humphrey
Norman Holy

Norman Kelley
John Kent
Sandra Kent
David Kester

Jeanette Kilborn
Karol Kinney
Jean Klabbatz
John Kline

Tom McAuliffe
Tim McCaleb
George McKay
John Miller

Betty Kneir
Judy Knight
Roger Koning
Lynette LeBlond

Max Miller
Vonette Milligan
Bob Moles
Nancy Monroe

Frank LeCompte
Jim LeFevre
DeAnn Lind
Don Lingg

Pat Moss
Steve Munger
Charlene Nay
Bob Noud

Rudy Lingg
Sally Lovely
Charles Lundquist
Alma Madsen

Gerald O'Hara
Barbara Ozzelo
Sandra Parker
Tom Parker

Archie Patterson
Christine Patterson
Jacqueline Patterson
Phil Peck

Jeff Perrett
Darlene Perry
Martha Preston
Donna Ramsey

Edward Reed
Janet Rench
Leslie Riker
Louis Rivers

Jon Robnolt
Pauline Roy
Tom Royer
Bob Russell

Renee Ryan
Bob Schaefer
Sharon Seelye
Carlene Sellers

Kent Sherman
Barbara Shields
Judy Schultz
Sandra Silber

Ruth Skidmore
Sue Sommers
Joyce Smith
Gary Sowers

Donna Sneed
Martha Stringham
Marjorie Strong
Ron Thomas

Jim Timmons
Jerry Ure
Lona VanCamp
David VandeVrede

Gloria Vinkle
Ed VonMyhr
Judy Wagner

Jim Walmer
David Walters
Mary Weever
Tom Westaway

Barbara Wheeler
Jackie Whipple
Ruth Wickert
Marian Willbur

Carolyn Willbrandt
Mary Williamson
Betty Winter
Bonnie Wright

Joy Wood
Mike Wood
Sharon Young

"Many worthwhile things are

ORGANIZATIONS

ccomplished in spare moments."

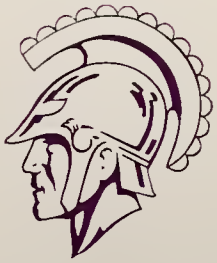

Student Council officers are elected by the group for their outstanding ability and leadership. It is their responsibility to lead council members in discussions which involve problems and policy changes pertaining to the student body. Officers for the year were; left to right, Barbara Sly, recording secretary; Bob Harris, treasurer; David Walters, parliamentarian; Carol Wulf, president; Morris Cole, vice-president; Karen Borchers, historian; Laura Gould, corresponding secretary; Denny Barker, sergeant-at-arms.

Lakeview hosted a Visitation Day in which Student Council members from Central, Pennfield, Springfield, and St. Philip high schools participated.

Another Student Council project was the collection of food for Christmas baskets. The student body cooperated to make this a success.

The thirty-three members of the council elected the following standing committee chairmen to serve in responsible positions during the year; left to right, Bob Harris, finance; Nancy Culver, social; Morris Cole, building and grounds; Frank Shipp, assembly; Rosemary Robnolt, constitution.

ROW 5— Jim Tammi, Ron Lingg, Ross Dingwall, Frank Shipp, Jim Stroud, Jim Garrett
ROW 4— Ralph Dixon, John Carton, Betty Bacon, Sandy Dobbie, Delores Gregory, Dick Perrett, Bud Slagle
ROW 3— Sally Coburn, Marion Wilbur, Nancy Culver, Karen Egly, Nancy Hastings, Linda Hubly, Ruth Seifert
ROW 2— Renee Ryan, Debbie Bacon, David Walters, Karen Borchers, Dave Dixon, Rosemary Robnolt, Lucille Killian
ROW 1— Bob Harris, Laura Gould, Carol Wulf, Morris Cole, Denny Barker, Mr. Ball, adviser.

Student Council

This year's Student Council, assisted by adviser Martin Ball and principal Theodore Thomas, began its activities early in the spring of 1956 by an election of officers and class representatives, and a revision of the constitution.

The group began the year with enthusiasm and gave support to such activities as the football and basketball banquets; selected the assemblies to be presented to the student body; sent four members to the Student Council Conference in Ann Arbor; checked constitutions for clubs; instigated two "Dress-Up" days, one before Christmas and the other before Easter; served cocoa and cookies to competitive teams following basketball games; and held a car-wash in the spring.

ROW 5— Judy Doster, Carole Finley, Barb Linder, Vicki Estes, Diane McEvoy, Diane Floutz, Janet Magnuson, Marie Kaczmarek
ROW 4— Sue Arnold, Connie Carver, Sue DeHaven, Carole Greer, Ramona Ruzicka, Janet Smith, Sandy Spencer, Judy Francisco, Sheila Allen, Kay Tanner
ROW 3— Pat Brown, Sue Sands, Caryl Stoner, Sherry Palmer, Carolyn Newcomer, Judy Aalbregtse, Shirley Worthington, Mary Palmer
ROW 2— Karen Dubman, Marie Panchuk, Carole Jones, Ruth Hinshaw, Laura Gould, Nancy Stone, Mary Humphrey, Hallie Newman, Linda Hubly
ROW 1— Maxine Goodell, Mary Miner, Betty Bacon, Rosemary Robnolt, Karen Egly, Gay Goslin, Alice Ward.

The Tri-Hi-Y officers who planned and conducted the meetings this year were; back row, Maxine Goodell, corresponding secretary; Karen Egly, treasurer; Gay Goslin, chaplain; Alice Ward, sergeant-at-arms. Front row, Mary Miner, recording secretary; Rosemary Robnolt, president; Betty Bacon, vice-president.

TRI-HI-Y

"Pure words, pure thoughts, pure actions" is the motto of the Tri-Hi-Y. Because it is a service club, most activities centered around helping others. A few money-making projects were necessary also. The Tri-Hi-Y made mum corsages and sold them during Homecoming. They also sponsored a dance after a basketball game. Four club members went to Lansing in December where they attended the Tri-Hi-Y, Hi-Y Legislature. Another group went to Cadillac in April where they attended a Tri-Hi-Y conference.

Pre-Engineers

Interest in various fields of engineering is promoted by the Pre-engineering club at Lakeview, which is sponsored by the Battle Creek Engineers Club. The meetings were devoted to understanding what engineering is like in college and, later on, in industry. For the first time, this year there were two girls in the club.

Planned field trips included visits to Morell Steam Generating Plant and the Upjohn Company, both in Kalamazoo; the Clark Equipment Company; and the General Motors Technical Center in Detroit.

Among the planned projects for this spring were entries for the Spring Engineering Exposition at Michigan State University.

An event enjoyed by each member was the opportunity to spend a day with an engineer as he met the problems concerning his work.

The club is advised by Robert Stout, with assistance from the representative of the Battle Creek Engineers Club, Milton DeKeyser.

Promising engineers, who held offices in the club this year were, left to right, Morris Cole, secretary; Jim Tammi, vice-president; Mr. Stout, adviser; Bill Sanders, president; Mike Neumann, treasurer.

ROW 4— Ralph Dixon, Al Carter, Doug Fiero, Ken Wood, Gary Rietsma, Bob Harris, Ted Carbine, Gary Goetze, Frank Shipp
ROW 3— Jim Folger, Dick Anderson, Charles Ermisch, Tom Reams, Barry Foote, Warren Miller, Scott Seward
ROW 2— Jim Harris, Tad VanderVoort, Glenn Corliss, Dave Conklin, Dick Perrett, Dave Dixon, Tom Wentworth, Tom Krasean, Tom Jones
ROW 1— Bill Sanders, Jim Tammi, Mike Neumann, Morris Cole, Mr. Stout, adviser, Pete Campbell.

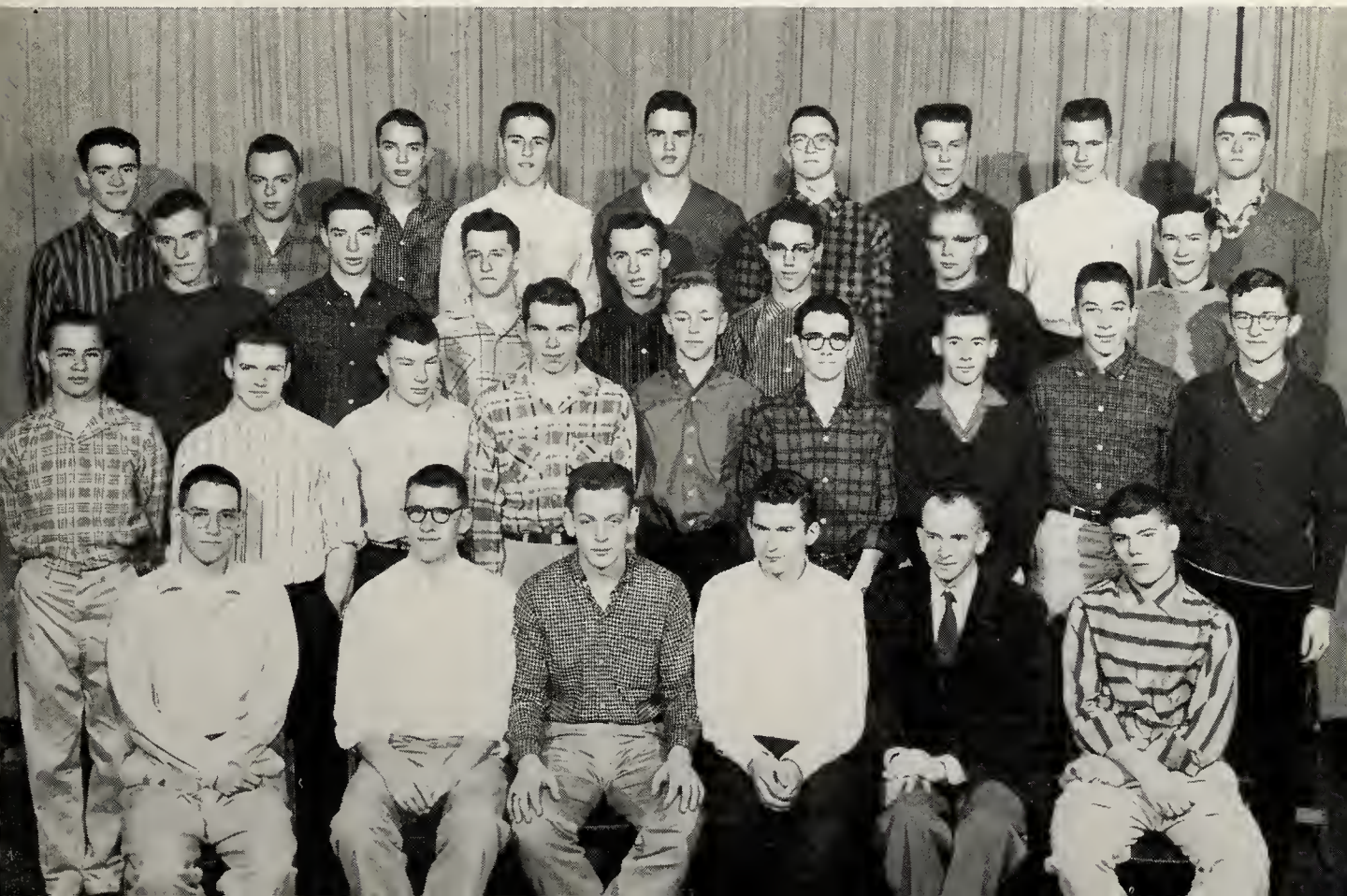

ROW 3— Linda Richardson, Carole Finley, Delores Gregory, Barb Linder, Mary Miner, Shirley Grossman, Mary Palmer, Ramona Ruzicka
ROW 2— Judy Aalbregtse, Ruth Seifert, Carole Greer, Karen Egly, Pat Swanson, Sherry Palmer, Hallie Newman, Alice Ward
ROW 1— Karen Dubman, Caryl Stoner, Pat Brown, Vicki Estes, Ruth Hinshaw

Practical experience gives the girls a basis for their future training.

Future Teachers

"To learn about the opportunities in teaching, to cultivate the qualities essential in a good teacher, and to foster the development of student leadership" is the purpose of the Future Teachers.

Junior and senior girls who are interested in the teaching profession were eligible for membership in the club. Once a week the girls went to Territorial School for an hour, where the first year students observed classroom procedure and teaching techniques, and the second year students did practice teaching in the various classrooms under the guidance of the classroom teacher.

An unusual opportunity given to the girls was an afternoon of visitation at Ann J. Kellogg School where they observed methods of special education. To understand what it is like to be with children over a twenty-four hour period, members spent a day with elementary children at Clear Lake Camp.

Miss Willow Brown, principal of Territorial School, advised the club in its activities.

Officers for the year who ably directed the club's activities were, left to right, Caryl Stoner, treasurer; Barbara Sly, secretary; Pat Brown, president; Vicki Estes, vice-president.

Future Homemakers

Two evenings a month the Future Homemakers of America met, at which time they learned about better family living.

Among the programs presented during the year were speakers demonstrating facial make-up, hat styles, ceramics, and flower arrangements. The girls made new curtains and redecorated the school store. Another project was the making of Red Cross scrapbooks for hospitals.

Four girls attended the Regional Convention at Hastings. A group also went to the State Convention in Grand Rapids, with the adviser, Miss Leora N. Horning.

The club had a picnic at County Park at the end of the year.

A ceremony is held annually to award pins.

The girls who led the group "Towards New Horizons" were, left to right, Marilyn Gabriel, treasurer; Linda Brady, historian; Miss Horning, adviser; Izzy TerBerg, president; Connie Pryser, store manager.

ROW 3— Judy Carr, Ruth Sinclair, Carole Running, Phyllis Green, Georgia Ferguson, Ruth Spencer, Connie Walters, Jeanette Blowers

ROW 2— Betty LaForce, Jackie Patterson, Christine Patterson, Miss Horning, adviser, Elaine Ball, Judy Merrill, Elizabeth Root, Arlene Weever

ROW 1— Linda Brady, Nancy Bird, Izzy TerBerg, Marilyn Gabriel, Connie Pryser.

Future Nurses

"For a future that's bright, be a leader in white!" is the motto of the Future Nurses Club. Nurse sponsor Mrs. Robert Mahoney, and teacher sponsor Miss Leora Horning, met with the group once a month to acquaint and to stimulate interest in nursing and all related fields of medicine.

Programs for the club during the year included medical movies, speakers from the Charitable Union, and Practical Nursing School, both of Battle Creek. A panel of nurses for recruitment talked to club members and some interested girls from the ninth grade.

The club spent a weekend in Lansing touring the State Health laboratories and hospitals.

ROW 3— Judy Shultz, Judy Rohr, Sue Allen, Judy Doster, Evelyn Aurand, Meredith Miller, Esta Ray
ROW 2— Diane Davis, Pauline Roy, Sue White, Miss Horning, Sheila Allen, Carleen Sellers, Pat Klien
ROW 1— Teresa Brown, Barb Fry, Kathleen Ramsey, Pat Ridge, Kathy Brown.

Officers: Janice Wright, secretary; Pat Ridge, vice-president; Miss Horning, adviser; Kathy Ramsey, president; Barb Fry, treasurer.

Commercial Club

The purpose of the Commercial Club is to increase knowledge of the business world, develop competent aggressive leadership, create more interest and understanding in the intelligent choice of business occupations, and therefore render a service to the community.

Businessmen from the community visited meetings to give talks and demonstrations on business relations, personnel, and principal factors of business.

To defer project expense, such as a field trip to the Michigan National Bank, the club sponsored an after-game dance.

Advisers for the year were Miss Jean McNutt and Mr. Richard Edwards.

ROW 3— Jean Klabbatz, Carole Running, Judy Sandford, Diane McEvoy, Georgia Ferguson, Carole Jones, Diane Floutz, Connie Walters.
ROW 2— Delores Bowen, Nancy Bird, Joyce Taft, Ruth Sinclair, Jeanette Blowers, Arlene Weever, Caroline Luscombe.
ROW 1— Mr. Edwards, adviser; Judy Merrill, Marie Kaczmarek, Judy Carr, Miss McNutt, adviser.

Left to right, Miss McNutt, Mr. Edwards, advisers; Marie Kaczmarek, president; Judy Merrill, treasurer.

Crystal Staff

Journalism I provided a practical course for the student interested in newspaper work. He could perfect techniques in writing news, editorials, features, and sports. Leadership ability could be developed as one worked as a department head or as an editor.

Business opportunities through advertising, maintenance of a budget, expression of ideas through creative art, and writing offered a real challenge to class members as they worked together to produce a paper which would be attractive and meaningful to both students and adults.

The staff published seventeen issues of the Crystal throughout the year under the direction of Mrs. Bernadine Staples, adviser.

The Crystal Staff ably presented the news to the students under the direction of Judy Carr, editor, and Laura Gould, assistant editor.

ROW 3— Jim Hurlburt, art editor; Carolyn Newcomer, Marie LeCompte, Pat Buck, Pete Passink, Judy Doster, Debbie Bacon, Glenn Mathews

ROW 2— Mrs. Staples, adviser; Izzy TerBerg, Caryl Stoner, Sandy Spencer, business manager; Sally Houghton, Maxine Goodell, advertising editor

ROW 1— Pat Brown, typing chairman; Shirley Worthington, news editor; Marie Panchuk, exchange editor; Laura Gould, assistant editor; Janet Magnuson, feature editor; Betty Bacon, editorial editor.

ROW 3— Larry Swartzle, sports editor; Carolyn Newcomer, Mary Miner, senior section editor; Ruth Seifert, underclassmen editor; Tom Mead, sports editor

ROW 2— Karen Egly, organizations editor; Ruth Hinshaw, Rosemary Robnolt, faculty editor; Hallie Newman

ROW 1— Carol Wulf, associate editor; Karen Dubman, business manager; Mrs. Staples, adviser; Linda Hubly, editor; Barbara Sly, activities editor

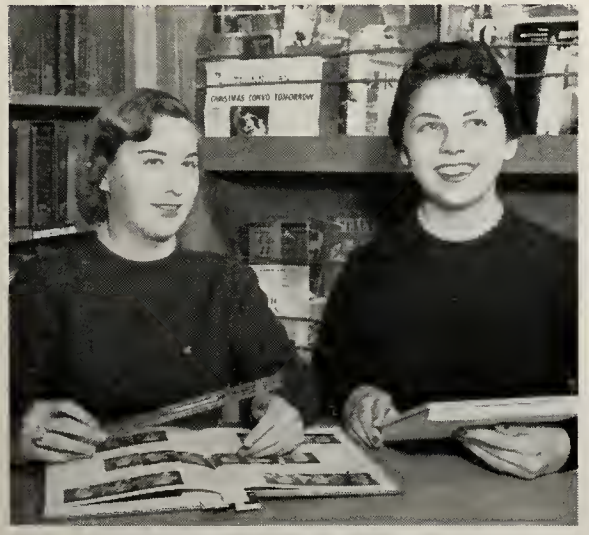

With the qualified leadership of Linda Hubly, editor, and Carol Wulf, associate editor, the staff has produced a book which is a pictorial and factual account of the school year.

Log Staff

Journalism II offered the student experience in the production of a year book. The course included work in accurate writing, typing, designing, copyreading, proofreading, layout, organization, photography, and contacts with the public in securing ads.

The goal of the staff, under the direction of Mrs. Bernadine Staples, is to produce a book of historical background for the interest and satisfaction of students, faculty, and parents.

French Club

French was offered this year to students for the first time. The French club was organized to further interest and practical experience in the French language.

Among the main programs of the club were slides of European travel, a talk on Algeria, and a Christmas party.

The officers of the club were Marie Panchuck, president; Mary Palmer, vice-president; Bill Sanders, treasurer; and Barbara Avery, secretary. Mr. Deane Harsha was the adviser.

ROW 4— Karen Egly, Tom Jones, Tom Royer, Larry Wellever, Lloyd Corliss, Marie LeCompte
ROW 3— Joan McCormick, Laura Gould, Mary Humphrey, Connie Carver, Alma Madsen, Linda Hammond, Karen Borchers
ROW 2— Donna Buckner, Gay Goslin, Sue Sands, Nancy Hastings, Elizabeth Root, Sally Coburn, Louise Buckner
ROW 1— Bill Sanders, Mary Palmer, Marie Panchuk, Barbara Avery, Mr. Harsha, adviser.

Societas

The main project of the Societas Latina was the annual Roman Banquet, at which time the first-year students were initiated by serving as "slaves". The club was organized to give Latin students a more complete understanding of Roman life and customs. It was open to any

ROW 5— Bill Carpenter, George McKay, Jerry Johnson, Carol Walter, Bob Dobbins, Glenn Mathews, John Robbert, Jim Folger
ROW 4— Kathy Ramsey, Kathy Gallagher, Joyce Tubbs, Judy Doster, Marie Kaczmarek, Don Taylor, Tom Wentworth, Denny Greenman, Ruth Seifert
ROW 3— Harry Cobb, Nancy Bahlman, Sue White, Pat Ridge, Jerry Powers, Carol Wulf, Karen Egly
ROW 2— Theresa Brown, Joan McCormick, Karen Borchers, Jim Harris, Ruth Hinshaw, Sandy Folger
ROW 1— Vicki Estes, Ron Montay, George Slagle.

Spanish Club

The purpose of the Spanish Club was to further an interest in the Spanish language. Second-year Spanish students, and those who had completed two years of the language were eligible for membership the first semester. During the second semester, first-year Spanish students were initiated into the club.

Among the activities for the year were slides of a recent trip to Mexico shown by Mr. Deane Harsha, adviser, and a Christmas party where a "pinata" was the center of attraction.

Officers for the year were Delores Gregory, president; Sue DeHaven, vice-president; Ken Wood, treasurer; and Marie Panchuk, secretary.

ROW 3— Pat Buck, Ed Ritzler, Dick Bolton, Warren Miller, Dave Dixon
ROW 2— Lucille Killian, Barb Linder, Ralph Dixon, Susan Thayer, Gay Goslin, Kathy Brown
ROW 1— Ken Wood, Sue DeHaven, Delores Gregory, Marie Panchuk, Mr. Harsha, adviser.

Latina

student who had taken Latin and had completed one semester, and those who had completed the two-year course.

Officers elected in the fall were George Slagle, president; Ron Montay, vice-president; Dick Perrett, treasurer; and Vicki Estes, secretary. Mrs. Wanda Dryer served as adviser.

ROW 5— Gary Rietzma, Bob Harris, Phil Hartlein, John Carton, George Farrin, Dick Anderson, Scott Seward, Gary Cain
ROW 4— Sandy Spencer, Mary Miner, Shirley Worthington, Carolyn Newcomer, Mary Palmer, Tom McAuliffe, Larry Johnson, Doug Fiero
ROW 3— Carole Greer, Bonnie Berger, Carole Finley, Joy Wood, Marion Wilbur, Nancy Hastings, Jim Timmons
ROW 2— Rosemary Robnolt, Judy Aalbregtse, Janice Wright, Maxine Goodell, Diane Davis, Renee Ryan
ROW 1— Dick Perrett, Denny Barker, Mrs. Dryer, adviser.

Scores

Opponent	Affirm.	Neg.
Homer	Won	Won
Albion	Lost	Lost
Marshall	Won	Lost
Coldwater	Won	Won
Jackson St. Mary	Won	Lost
Kalamazoo Cent.	Lost	Lost
Lansing St. Charles	Lost	Won
Vicksburg	Won	Won

Standing: John Miller, George Farrin, treasurer; Karen Borchers, president; Mrs. Vallillee, adviser; Paul Munson, Alma Madsen
Seated: Connie Carver, Bonnie Geerts, Betty Winter, Sally Coburn

Quill And Scroll

Quill and Scroll, an honorary society for writers, encourages and rewards the individual achievement of writers in journalism.

To qualify for membership a student must be a junior or a senior, be in the upper third of his class, have one hundred inches of published materials, be recommended by the adviser, and accepted by the executive secretary of Quill & Scroll International Honor Society for Writers.

Debate Club

Resolved: "That The Federal Government Should Sustain Its Prices Of Major Agricultural Products At Not Less Than Ninety Per-cent Of Parity", was the question debated this year. The one semester course is open to any student who is interested in this type of public speaking. The adviser was Mrs. Beverly Vallillee.

ROW 3— Carol Wulf, Carolyn Newcomer, Karen Egly, Bob Harris, Marie LeCompte, Mary Miner, Judy Doster, Ruth Seifert

ROW 2— Sandy Spencer, Pat Brown, Janet Magnuson, Linda Hubly, Betty Bacon, Shirley Worthington, Rosemary Robnolt

ROW 3— Mrs. Staples, adviser; Marie Panchuk, Hallie Newman, Laura Gould, Maxine Goodell, Barbara Sly, Karen Dubman

BACK ROW: Caryl Stoner, Carolyn Willbrandt, Joyce Taft, Shirley Grossman, Joy Wood, Charlene Nay, Diane Croy

FRONT ROW: Sherry Palmer, Shirley Worthington, Mary Palmer, Carolyn Newcomer, Mr. Wurl, adviser.

Student Association

Admittance to all home athletic contests and paid assemblies, subscription to the Crystal and two dollars credit on the Log, were assured by the Student Association for all students who bought activity tickets.

The five dollar ticket was sold in first hour classes by an appointed student from each classroom. Mr. Theodore Thomas assisted the group.

Art Club

The Art club, its purpose being the growth and understanding of art, gave students opportunities to meet others with similar interests.

The main activity of the group was the designing and construction of the scenery for the Winter Fantasy. Members also were responsible for clever posters advertising various school activities.

The club sold baked goods at noon hour to pay for a trip to the art museums of Chicago.

Officers, Mary Palmer, president; Carolyn Newcomer, vice-president; Shirley Worthington, secretary; and Sherry Palmer, treasurer, with the adviser, Mr. Harold Wurl, led the club in a very exciting year.

ROW 3— Mr. Thomas, adviser; Dick Enos, Alan Beebe, Ed Heiftje, Denny Barker

ROW 2— Lou Anne Pryser, Janet Magnuson, Bonnie Gibbons, Betty Bacon, Carol Hansen, Brenda Burdick

ROW 1— Christine Patterson, Carole Finley, Karen Dubman, Karen Borchers, Maxine Goodell, Elizabeth Hoge

The Pep Club chartered busses for many of the out-of-town football and basketball games.

Avid Spartan fans supported their teams throughout the year with peppy spirit.

Pep

The Pep club was organized this year to help promote school spirit at athletic contests. The group reserved a section of the permanent bleachers for football games. They made "shoo-shoos" and used them cleverly throughout the season. The group also sat together for basketball games. For the first time, the Pep club also promoted enthusiasm for spring sports.

Membership: J. Aalbregtse, J. Aikin, S. Allen, Sue Allen, B. Arnold, S. Arnold, G. Awe, B. Bacon, D. Bacon, N. Bahlman, B. Baker, K. Beimfohr, B. Berger, E. Berger, J. Blowers, S. Blythe, K. Brown, P. Brown, T. Brown, P. Buck, D. Buckner, L. Buckner, V. Buckner, J. Carr, C. Carver, J. Chema, S. Coburn, B. Cope, N. Culver, P. Danyluk, M. Davidson, D. Davis, S. Dobbie, S. DuBois, D. Dunlap, K. Dubman, K. Egly, V. Estes, C. Finley, D. Floutz, S. Folger, J. Francisco, S. Freemire, B. Fry, K. Gallagher, M. Gallagher, P. Geniaw, C. Greer, D. Greg-

(Continued on Page 71

Club

ory, S. Grossman, P. Green, L. Hammond, C. Hansen, N. Hastings, D. Hibbs, J. Hinshaw, R. Hinshaw, P. Hollister, S. Houghton, L. Hubly, M. Humphrey, J. Hutchinson, P. James, C. Jones, L. Johnson, M. Jorgenson, M. Kaczmarek, S. Kerr, K. Kiefer, L. Killian, J. Klabbatz, J. Knight, B. LaForce, L. LeBlond, D. Lind, B. Linder, J. Lindhurst, S. Lovely, C. Luscombe, A. Madsen, J. Magnuson, D. McEvoy, E. Mahoney, M. Mahoney, M. Miner, N. Monroe, B. Murray, C. Newcomer, M. Palmer, S. Palmer, S. Parker, A. Patterson, C. Patterson, J. Patterson, C. Pryser, D. Ramsey, K. Ramsey, L. Richardson, R. Ridge, R. Robnolt, R. Ryan, J. Sandford, J. Sealock, R. Seifert, S. Sands, C. Sellers, M. Shields, J. Shultz, R. Sinclair, S. Silber, J. Smith, Joyce Smith, N. Stone, M. Stringham, P. Swanson, J. Taft, S. Thayer, J. Tubbs, L. VanCamp, J. VanderVoort, J. Wagner, C. Walters, A. Ward, A. Weever, B. Wheeler, S. White, M. Willbur, B. Winter, J. Wood, S. Worthington, B. Wright, C. Wulf.

The cheerleaders and Pep club worked together on a beautiful Homecoming float honoring the Top Ten.

Those who led the club in its activities were Miss Eleanor Nelson, adviser; Pat Brown, president; Linda Hubly, sergeant-at-arms; Virginia Buckner, treasurer; Connie Carver, sergeant-at-arms; Elizabeth Mahoney, secretary.

Girls Recreation Club

Membership in the Girls' Recreation Club is open to any girl who is interested in enriching her personality through the organization of sports, recreation, and social activities.

A point system was used to recognize outstanding members. Points were awarded for holding office, participating, and officiating in noon sports, and outside school sporting activities. Letters were awarded to members with one-hundred points, and medals for two-hundred points.

Activities of the club included noon-hour basketball games, a slumber party held in the gym, and a spring weekend campout. The main project was the Girl Date Boy dance, "April Showers", April 6th.

The ideas and planning that made projects successful were supported by Shiela Allen, sergeant-at-arms; Sandy Dobbie, secretary; Linda Richardson, president; Miss Wild, adviser; Pat Brown, vice president; Sandy Folger, treasurer.

ROW 5— Pat Swanson, Sandy Spencer, Joyce Lindhurst, Sue DeHaven, Barb Linder, Marie Kaczmarek, Judy Doster, Pat Buck, Sue Allen, Susan Thayer, Joyce Aikin, Nancy Culver, Bev Hillyer, Carol Hansen

ROW 4— Bonnie Gibbons, Ruth Seifert, Delores Gregory, Deanna Edgett, Alma Madsen, Connie Carver, Judy Francisco, Vicki Estes, Diane McEvoy, Joyce Taft, Marianne Crooks, Nancy Bahlman, Jean Bryant

ROW 3— Karen Egly, Linda Hodges, Carole Jones, Barb Sly, Nancy Stone, Sue Sands, Ramona Ruzicka, Judy Aalbregtse, Carole Finley, Mary Palmer, Nancy Hastings, Sandra Kent, Christine Patterson

ROW 2— Karen Dubman, Mary Joyce Mahoney, Kay Tanner, Norine Schaffer, Carole Greer, Bonnie Berger, Maxine Goodell, Alice Ward, Nancy Monroe, Mary Humphrey, Sally Coburn, Jackie Patterson

ROW 1— Miss Wild, adviser; Pat Brown, Linda Richardson, Sandy Folger, Sandy Dobbie, Laura Gould, Sheila Allen.

ROW 4— Dick Thomas, Bob Morehouse, Mike Neumann, Dick Enos, Roger O'Neil, Gary Madison, Dick Maurer, Jim Stroud, Ken Miller, Scott Seward, Jack Boyer, Dave Dixon, Ron White, Tim Hibbs
ROW 3— Larry Noud, John Robbert, Mike Hawk, Gary Everling, Dave Leach, Gary Rietsma, Frank Shipp, Jerry Keller, Bob Harris, Larry Swartzle
ROW 2— Bill Ehrhardt, Chris Beaver, Jack Thomas, Ed Hieftje, Al Carter, Bob Jaress, Jerry Conrad, Clayton McKenzie, Duane Bucklin, Bud Slagle
ROW 1— Mr. Stroup, Tad VanderVoort, Ken Wood, Dave Thomas, Jim Garrett, Ralph Dixon, Mr. Ball.

Lettermen's Club

Lettermen who organized and directed activities this year were Tad VanderVoort, secretary; Jim Garrett, vice president; Dave Thomas, president; Ken Wood, treasurer; Ralph Dixon, sergeant-at-arms.

Any student receiving a letter in a major sport may become a member of the Lettermen's Club.

The club's purpose is to promote good citizenship practices, sportsmanship, and scholarship among members and the student body.

The "L" club organized a cheering section at basketball games, and sold schedule pencils which helped support movies taken of two basketball games. They also had charge of the spring sports picnic this year.

The officers and members are planning for a tennis court dance to be held late in the spring.

Coaches David Brophy, Richard Colburn, Charles Stroup, Martin Ball and Athletic Director Karl Randels advised the group in all its activities.

Orchestra

This year the orchestra proved itself greatly improved under the direction of Mrs. Marilyn Brill.

The orchestra played for the senior play, participated in the Christmas concert, and played for Commencement. The group went to Kalamazoo and took part in the Band and Orchestra Festival where they achieved a superior rating.

Officers were Ruth Seifert, president; Delores Gregory, vice president; Janet Smith, treasurer; and Vicki Estes, secretary.

ROW 3— Tom Galley, Dave Walters, Phil Hartlein, Vonnie Milligan, Dave Conklin, Wayne Murray, Tom Reams, Mrs. Brill, adviser

ROW 2— Delores Gregory, Ruth Seifert, Mary Palmer, Joyce Taft, Tom Wentworth, Gay Goslin, Sandy Silber, Esta Ray, Sally Lovely

ROW 1— Vicki Estes, Janet Smith, Joan McCormick, Peggy Edwards, Judy Aalbregtse, Nancy Bahlman.

Band

The L.H.S. band had a busy and eventful year in 1956-57 under the direction of Alvern Kapenga.

The forty piece band took three trips to Kalamazoo to participate in Band Day at Western Michigan College, Solo and Ensemble Contest, and the State Band and Orchestra District Contest.

The band also took part in the Thanksgiving assembly and presented the student body with an enjoyable spring concert. The marching band looked good in the Memorial Day parade.

One of the best Winter Fantasy bands to perform was composed of many of the band members this year. A small group was also assembled to form a pep band for pep assemblies and games.

Band officers for the year were Dave Conklin, president; Mike Neumann, vice president; Diane Floutz, treasurer; and Joyce Taft, secretary.

ROW 4— Tom Reams, Bud Parrish, Judy Francisco, Sheila Allen, Judy Carr, Pat Swanson, Mr. Kapenga, adviser

ROW 3— Ralph Crisher, Lloyd Corliss, David Walters, Phil Hartlein, Nancy Monroe, Vonnie Milligan, Jerry Johnson, Jim Randall, Eric Ivany, Edward Reed, Gary Goetze, Stanley Beckwith, Bill Baker, Dave Conklin

ROW 2— Tom Wentworth, Barbara Fry, Beverly Davis, George Logan, Wayne Murray, Jim Rocho, Charles Byrd, Ken Truby, Leon Noel, Leland Milligan

ROW 1— Joyce Taft, Mike Neumann, Mary Palmer, Sandy Silber, Marjorie Strong, Diane Floutz, Gay Goslin.

ROW 4— Mrs. Lower, adviser; Marianne Crooks, Barb Linder, Vicki Estes, Sandy Dobbie, Deanna Dunlap, Tom Galley, Archie Underwood, Bill Powell, Glenn Mathews, Dick Bolton, Sue Allen, Delores Gregory, Judy Rohr, Janet Magnuson

ROW 3— Jeanette Parrott, Charlene Gorham, Lynette LaBlonde, Glenda Awe, Rudy Lingg, Ralph Crisher, Leland Milligan, John Carton, Bob Russell, Tom Reams, Bob Moles, Nancy Hastings, Janice Smith, Kay Tanner

ROW 2— Betty LaForce, Arlene Williams, Nancy Daniels, Judy Sealock, Mary Palmer, Shirley Worthington, Jim Garrett, Bill Carpenter, Bill Baker, Kent Shotwell, Jim Folger, Kent Choate, Judy Knight, Betty Winter, Pat Klein

ROW 1— Sally Coburn, Barb Shields, Judy VanderVoort, Peggy Edwards, Alma Madsen, Caroline Luscombe, Barb Wheeler, Vonnie Milligan.

A Cappella Choir

Students interested in furthering interest in vocal development elected A cappella choir. The class met five hours a week in the Administration Building to practice both classical and popular arrangements.

They sang both for their own pleasure and to entertain publicly. During the year the student body enjoyed the vocal numbers of the choir at Homecoming, Thanksgiving, Christmas and in the spring.

An opportunity to sing with other high school students in the southwestern district was made possible at the Spring Festival Program for High School and College Choral Groups held in Kalamazoo. May 8, for the first time the choir appeared in a combined concert with the Battle Creek Central A cappella choir at the W. K. Kellogg Auditorium.

Among the public appearances, the choir sang for the Parent Teacher Association at Minges Brook School and the United Church Women at the Seventh Day Baptist Church.

The choir is taught and directed by Mrs. Jean Lower. Officers were Jim Garrett, president; Glen Mathews, vice president; Tom Reams, treasurer; Mary Palmer, secretary.

ROW 4— David Walters, John Dennis, Bill Powell, Ross Dingwall, Kent Sherman
ROW 3— Tom Westaway, Don Lingg, Dennis Edgett, John Robnolt, Roland Hazel, Mrs. Lower, adviser
ROW 2— Edna Johnson, Marianne McCurdy, Jeanette Kilbourn, Lou Anne Pryser, Bonnie Wright, Gloria Vinkle, Lee Ann Dawson
ROW 1— Sue Sommers, Donna Buckner, Martha Preston, Mary Jane Davidson, Kay Beimfohr, Mary Weever, Vonnie Milligan.

Glee Club

The Glee Club, composed mostly of sophomores, gave members knowledge and experience in vocal techniques and development, part singing, and general musicianship.

They participated in the L.H.S. Spring Concert and the Western Michigan College Spring Vocal Festival.

Drum Major - Majorettes

Showing twirling ability and marching skill, these high-steppers led the L.H.S. marching band. Left to right, Mike Neumann, Judy Carr, Sheila Allen, Judy Francisco, Pat Swanson.

"Fun and entertainment make

ACTIVITIES

he hours seem short."

Homecoming 1956

Each fall a girl is honored at Lakeview High.
Our queen this year was sweet Barb Sly,
Mary Miner and Judy Carr composed the ideal court,
And the Top Ten girls were of the greatest sort!

The festive float and Spartan snake dance,
The roaring bonfire, with cheers and chants;
Next the try to keep old Marshall down,
Last a dance, where the queen received her crown.

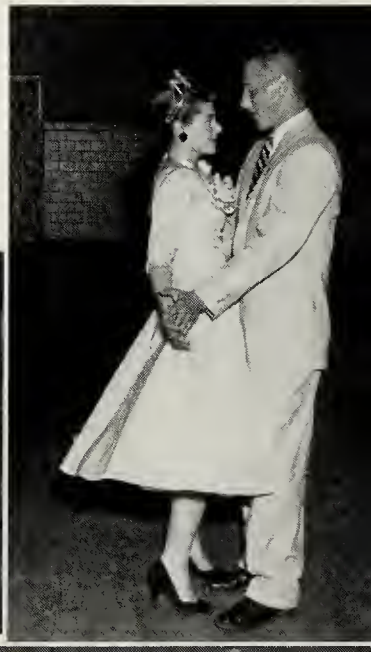

Karl Randels, Ralph Dixon, Mrs. Fred Thomas, Howard Cole, Alvin Zackrich, and Dick Colburn were guest speakers for the evening.

Banquets Climax Fall

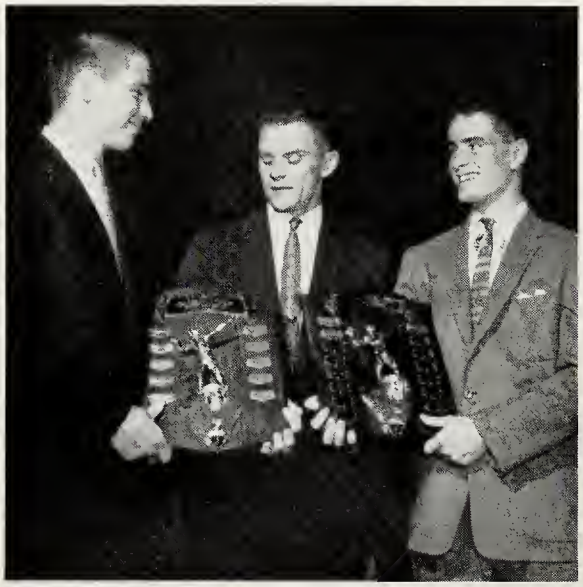

Coach Colburn presented the Sportsmanship Award to Ken Wood and the Most Valuable Player Award to Ralph Dixon at the end of the program.

This year's football co-captains, Jack Thomas and Duane Bucklin, presented the traditional footballs to Jim Stroud and Gary Everling, the 1957-58 Spartan co-captains.

Bob Harris and Bob Jaress were honored as the 1956-57 basketball co-captains at the end of the program.

Mr. Thomas spoke on the value of upholding good athletic principles in and out of the game.

And Winter Sports

Each year at the Basketball Banquet the Most Valuable Player Award and the Sportsmanship Award are presented. Elected by the team to receive these honors were Frank Shipp and Ralph Dixon.

"The play's the thing . . ."

Dear Ruth

Dora	Ruth Seifert
Mrs. Edith Wilkins	Caryl Stoner
Miriam Wilkins	Karen Dubman
Judge Harry Wilkins	Jim Tammi
Ruth Wilkins	Sherry Palmer
Lt. William Seawright	Morris Cole
Sgt. Chuck Vincent	Bob Jaress
Martha Seawright	Kay Tanner
Albert Cummer	Leland Milligan
Harold Klobbermeyer	Bob Harris Frank Shipp
Director	Mrs. Edwin Hancock
Student Directors	Rosemary Robnolt Jim Hurlburt

Mrs. Edwin Hancock, director, giving the cast some pointers.

"Miriam, this is nothing short of criminal!"

". . . and yet I love her till I die."

"You'd better hurry, Martha!"

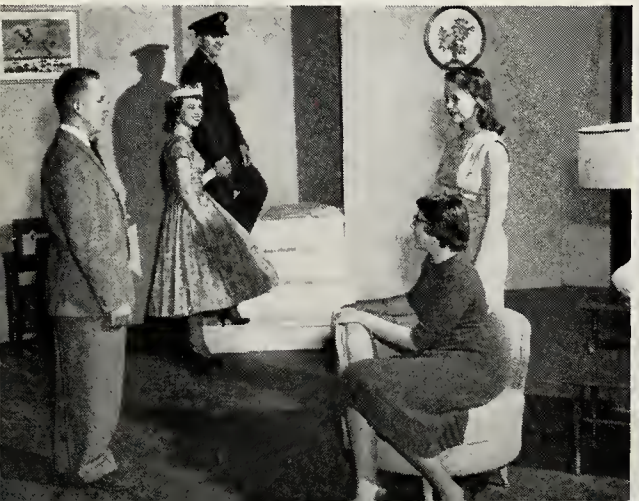

"Oh noooo! Harold Klobbermeyer!"

Winter Fantasy

The Fantasy Band, which was better than ever this year, consisted of Arthur Oswald, Robert Spencer, Bill Baker, Dave Conklin, Tom Reams, Jerry Johnson, Vonnie Milligan, Phil Hartlein, Nancy Monroe, Jim Randall, and Tom Galley, standing. Mary Palmer, Jim Rocho, Mike Neumann, Lee Milligan, Leon Noel, Ken Truby, and Tom Wentworth, are seated.

"Two Different Worlds"

The annual Winter Fantasy, under the careful direction of Mrs. Jean Lower, Miss Carolyn Fox, and Mr. Alvern Kapenga, was presented with the theme, "Two Different Worlds".

The plot concerned a symphony orchestra conductor, who was the reincarnation of a jazz drummer of the twenties.

A most successful production was given by the cast before capacity audiences on February 6th, 7th, and 9th.

Speaking parts, under the direction of Miss Carolyn Fox, were handled nicely by Jim Hurlburt, Alan Beebe, Bob Harris, Tom Mead, Jim Tammi, Morris Cole and Sonie Thayer.

The Spartanaires ably entertained with "Soft Music in the Night".

Laura Gould, a typical "Sweet Old Fashioned Girl".

Show-stoppers were the glamorous and high-kicking Red Slipper Girls, Alice Ward, Beverly Hillyer, Carole Jones, Sandy Spencer, Sheila Allen, Connie Pryser, Sandra Dobbie, Mary Miner, Betty Bacon, Debbie Bacon, Karen Egly, Carol Greer, Carol Hansen, and Mary Joyce Mahoney.

Tapping to "Crazy Rhythm", Hallie Newman was the greatest!

Pretty and pert Barbara Linder sang "Two Different Worlds", the theme of the show.

Sherry Palmer displayed her acrobatic ability as she danced to "Blue Prelude".

"Body and Soul", a popular song of the "roaring 20's" was sung by talented Mary Palmer.

Janet Smith, Kay Kiefer, and Janet Magnuson were "Guilty" of singing in fine harmony.

Dave Leach's impersonation of Elvis Presley was tops.

The Charleston, a rage of the Twenties, was danced by Margaret Shields, Laura Gould, Vicki Estes, Linda Richardson, and Bonnie Berger.

Carolyn Newcomer revealed her talent at the piano with Rachmaninoff's prelude in G minor.

Ruth Seifert exhibited remarkable talent while playing "Czardas".

Judy Francisco and Sheila Allen danced smoothly through a soft-shoe routine.

Pat Klein and Lee Milligan will "Always" be remembered for their delightful duet.

Routine And Unique Experiences

Mothers volunteered to help in the cafeteria under the direction of Mrs. Preston, shown at the right.

A familiar scene . . . the Crystal staff selling candy during noon hours.

Everyone was dressed up in their finest sheets for the annual Latin Banquet.

Mum corsages were made for Homecoming by the Tri-Hi-Y Club as a business project.

Pep assemblies found students ready and willing to show off the old school spirit.

In The Life Of A Spartan

Hard Times Day found the "Clompers" all set for a Rumble if the necessity arose.

This candid of Mr. Harsha and Judy Francisco jitterbugging pictures the two surrounded by a teasing audience.

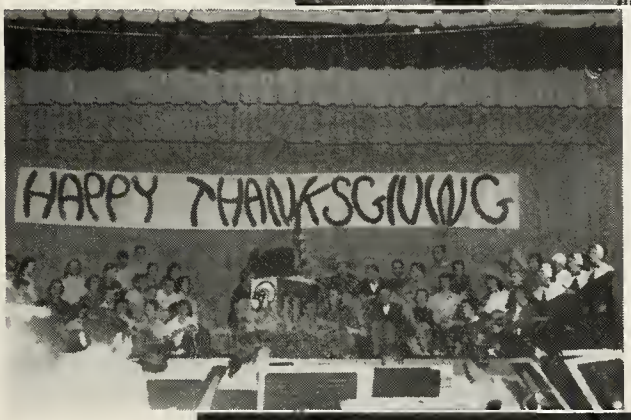

The Thanksgiving assembly was one of many held throughout the school year.

What's this? Looks like Bob Chase and Carol Wulf decided to declare their nuptial vows.

The end is near in this picture, and June finds everyone heading toward the exit.

"It's not that you won or lost,

ATHLETICS

ut how you played the game."

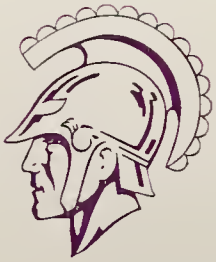

VARSITY FOOTBALL

Football Review

The Spartans, a rather inexperienced and injury-riddled team, ended the season with a record of five wins and three losses. It included victories over Hastings, Sturgis, Coldwater, Adrian, and Three Rivers. Their losses were to Albion, Marshall, and East Lansing.

Ralph Dixon emerged the leading scorer with 36 points on six touchdowns, followed by Duane Bucklin with 31 points, and Gary Everling, 26 points. The team scoring for the year totaled 105 points, as compared to their opponents' 124 points.

The top defensive players were Duane Bucklin, Ken Wood, Dave Thomas, Jack Thomas, and Dick Maurer.

Selected for All-Conference honors were Ken Wood, defensive tackle, and Dick Maurer, defensive back. Ralph Dixon and Dave Thomas received honorable mention. Dixon and Wood were selected for the Enquirer and News All-City team. The co-captains for the year were Jack Thomas and Duane Bucklin, and the team was coached by Richard Colburn and Dave Brophy.

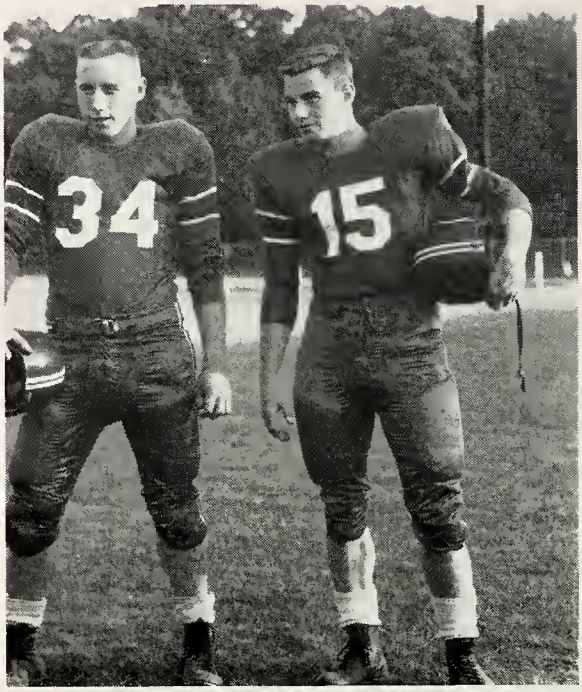

Co-Captains: Jack Thomas and Duane Bucklin

ROW 3— Bruce Baily, manager; Jim Clark, manager; Ken Miller, Mike Hawk, Jack Boyer, Dick Maurer, Roger O'Neil, Clayton McKenzie, Charlie Ermisch, Bud Slagle, Phil Campbell, Coach Brophy, Coach Colburn

ROW 2— Jim Garrett, Chris Beaver, Gary Rietsma, Ed Hieftje, Gary Madison, Denny Barker, Dave Leach, Al Carter, Gary Everling, Scott Seward, Tim Hibbs, Dick Thomas, Dick Enos

ROW 1— Jim Stroud, Dave Thomas, Ken Wood, Tad VanderVoort, Jack Thomas, Duane Bucklin, Ralph Dixon, Bert Blaskie, Jerry Keller, Jerry Conrad, John Robbert

Jack Thomas,
Center

Al Carter,
Tackle

Varsity Scores

Lakeview	19	Hastings	0
Lakeview	13	Sturgis	12
Lakeview	34	Coldwater	20
Lakeview	0	Albion	6
Lakeview	7	Adrian	6
Lakeview	0	Marshall	34
Lakeview	12	Three Rivers	26
Lakeview	6	E. Lansing	34

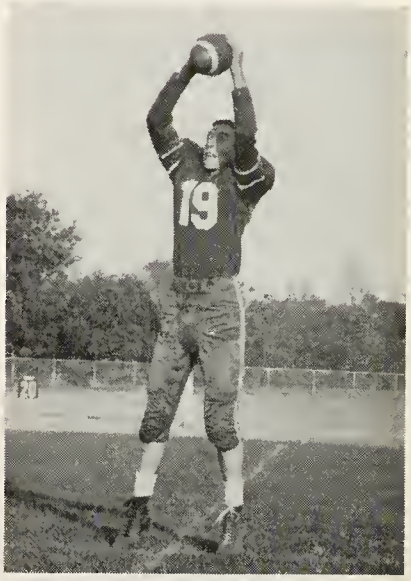

Ken Miller, End

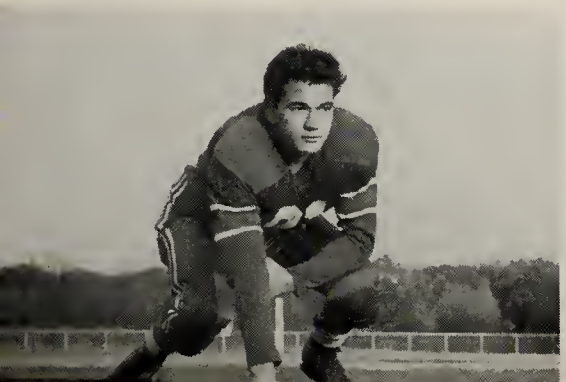

Tim Hibbs,
Guard

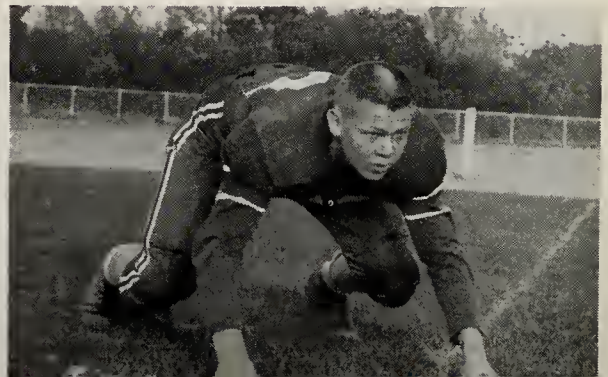

Ed Heiftje,
Tackle

Duane Bucklin — Halfback

Dave Leach — End

Tad VanderVoort — Guard

Gary Prior — End

This time he was brought down! Ralph Dixon scored four touchdowns in this game against Three Rivers.

Roger O'Neil — Center

Ken Wood — Tackle

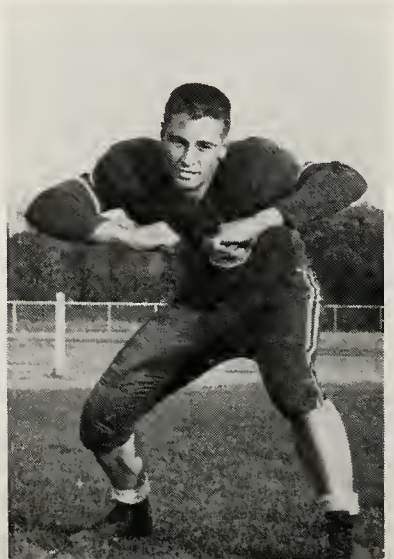

Gerald Keller — Tackle

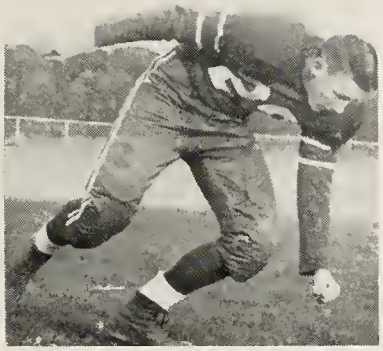

Chris Beaver — Guard

Bert Blaskie — Fullback

Gary Madison — Guard

A charged-up Marshall team scores in Homecoming game

Dave Thomas — End

Jim Garrett — Halfback

Ralph Dixon — Halfback

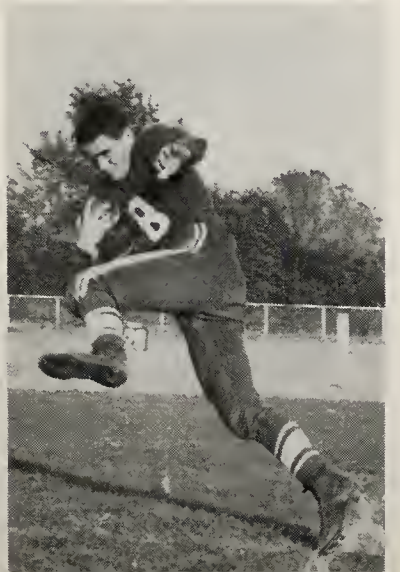

Gary Reitsma — End

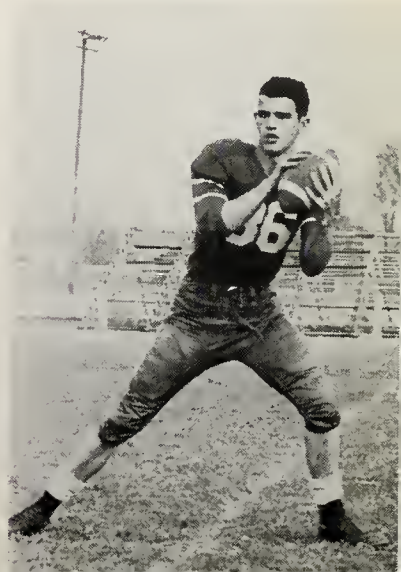

Duane Bucklin is shown reeling off a long gain against Coldwater.

A Coldwater back is brought down by alert defensive play.

Coaches Richard Colburn and Dave Brophy discuss strategy.

Dixon surrounded by Albion players.

ROW 4— Harry Cobb, manager; Dennis Greenman, John Brower, Roland Hazel, Jerry Powers, Ron White, Ross Dingwall, Doug Fiero, Butch Freeman, manager; and Jeff Perrett, manager
ROW 3— George Taft, Ken Choate, Dick Anderson, Dennis Carr, Tom Hopkins, Ron Montay, Archie Patterson, Paul Munson, Mike Ford, Jeff Timmons, and Russ Taft
ROW 2— Coach Charles Stroup, Jim Trato, Bill Carpenter, Norman Walton, Tom Royer, Bill Ehrhardt, Tom Oster, Larry Noud, Dick Bolton, Archie Underwood, and Coach Martin Ball
ROW 1— John Carton, Mike Wood, Frank LeCompte, Pete Campbell, John Dayton, Jim Dobberteen, Wayne Zeilke, Tom Vierya, Dan Maturen, Bob Russell, and Tom McAulliffe.

Reserve Football

Coach Charles Stroup, Co-captain Wayne Zeilke, Co-captain Pete Campbell, and Coach Martin Ball discuss plans.

Reserve Scores

Lakeview	0	Central	20
Lakeview	0	Richland	26
Lakeview	0	Sturgis	14
Lakeview	18	Marshall	0
Lakeview	14	Albion	0
Lakeview	30	Coldwater	0
Lakeview	13	Marshall	7
Lakeview	18	Three Rivers	12

TOP ROW — Coach Dave Brophy, Dick Enos, Jim Stroud, Dick Bolton, Scott Seward, Jack Boyer, John Robbert, Dick Thomas, and Phil VanSyckle, Manager

BOTTOM ROW — Dave Thomas, Bob Jaress, Bob Harris, Frank Shipp, Ralph Dixon, Pete Passink, and Gary Everling.

Varsity Basketball

Undergoing a rough season, the Spartans won three games out of seventeen. Although they were often beaten, the Spartans played good basketball and kept fighting all through the year.

The honorary co-captains for the year were Bob Jaress and Bob Harris. Frank Shipp received the Most Valuable Player award, while the Sportsmanship Award went to Ralph Dixon.

Shipp paced the team with 252 points, with junior Gary Everling scoring 116 markers. Jaress was a close third with 112 points.

Scott Seward led in field goal percentage, hitting 38 per cent of his shots. Following closely were Shipp, Dick Thomas, Jaress, and Everling. Shipp led in free throw percentage, potting 77 per cent of his shots from the charity line.

Varsity Basketball 1956

Lakeview	49	Marshall	70
Lakeview	51	East Lansing	60
Lakeview	43	Albion	50
Lakeview	61	Sturgis	75
Lakeview	55	Coldwater	59
Lakeview	67	Three Rivers	55
Lakeview	54	Marshall	53
Lakeview	41	East Lansing	61
Lakeview	52	Sturgis	63

Lakeview	51	B. C. Central	74
Lakeview	61	Adrian	62
Lakeview	46	Coldwater	60
Lakeview	53	Three Rivers	64
Lakeview	42	Hastings	56
Lakeview	47	Adrian	50
Lakeview	72	Albion	71
District Tournament — Plainwell			
Lakeview	46	Allegan	57

Co-captain Bob Jaress
Guard

Co-captain Bob Harris
Forward

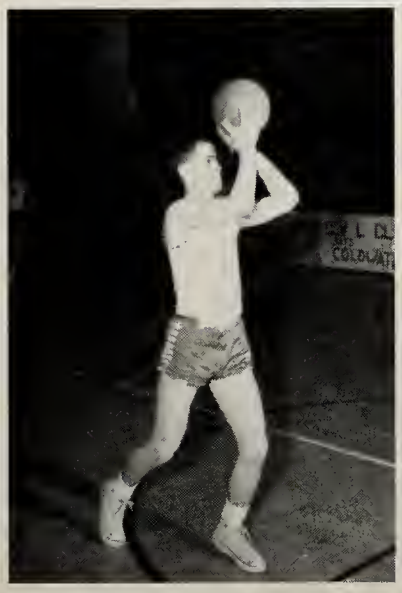

Ralph Dixon
Forward

Frank Shipp
Center

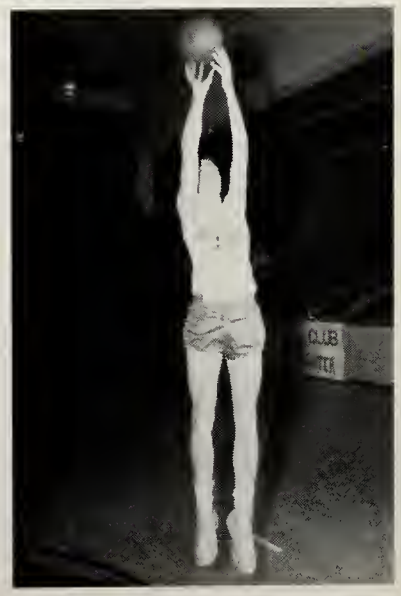

Fast action in the first game of the year at Marshall.

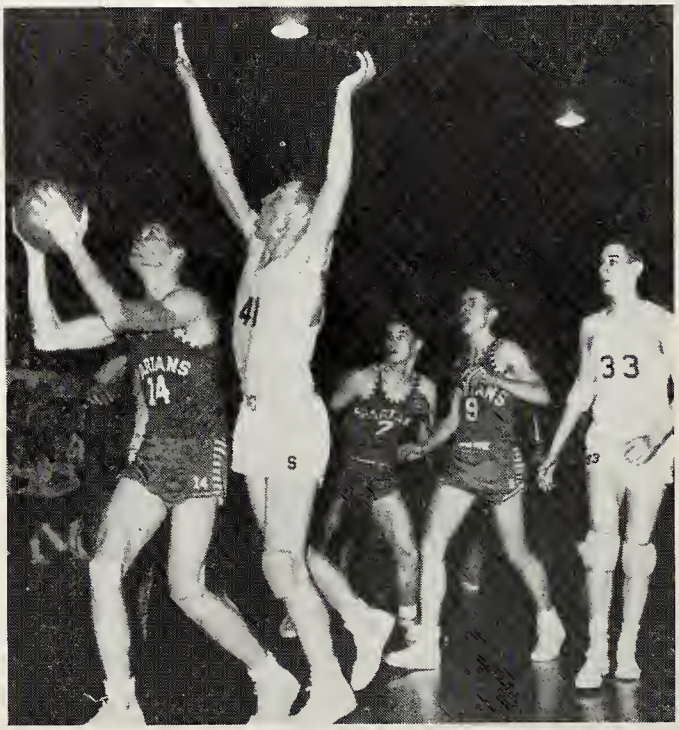

Shipp gets off a shot against Sturgis.

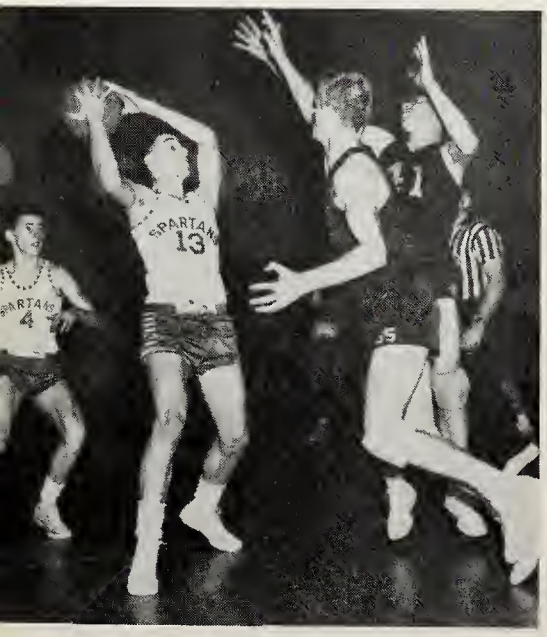

Passink shown with some fancy ball-handling against Sturgis.

BACK ROW: Jim LeFevre, manager; Louie Rivers, Larry Johnson, John Carton, Mike Wood, Tom McAuliffe, Bob Schaefer, and Coach Richard Colburn.

FRONT ROW: Denny Carr, Tom Parker, Eric Ivany, Ross Dingwall, Frank LeCompte, Bob Russell, Bill Carpenter, and Jim Timmons.

Reserve Basketball

The reserves, under Coach Richard Colburn, ended the season with a record of seven wins and nine losses. As a team they hit 27 per cent of their field goal attempts and 49 per cent from the free throw line.

Frank LeCompte led the Little Spartans with 138 points. He was also presented the Most Valuable Player award. LeCompte was closely followed by Bob Russell, who chipped in with 124 points. John Carton placed third with 82 tallies.

Managers for the year were Jeff Perrett, Jim LeFevre, and Arthur Freeman.

ROW 3 — Coach Martin Ball, Manager Al Carter, Bob Russell, Jim Stroud, Dennis Carr, Dennis Greenman, Manager Ron White, Assistant Coach Dave Brophy
ROW 2 — Dick Bolton, Gary Everling, Pete Campbell, Jim Trato, Tom Hopkins, Merle Van Marter, Wayne Zielke, Dean Wassenaar
ROW 1 — Chris Beaver, Jim Garrett, Ken Wood, Bob Morehouse, Larry Swartzle, Ralph Dixon.

Baseball

Lakeview was forced to field an inexperienced baseball team after winning the Battle Creek Invitational Tournament last year. Letter-winners out this year from that team are, pitchers Ralph Dixon and Larry Swartzle, catcher Jim Garrett, infielder Jim Stroud, and outfielder Ken Wood. Wood and Garrett were elected co-captains for the 1957 season.

Expected to carry the load in the infield are Gary Everling, Tom Hopkins, Stroud, and Dick Bolton.

In the outfield are Wood, Chris Beaver, Jim Trato, Pete Campbell, Dennis Greenman, Bob Morehouse, and Denny Carr.

Returning pitchers Dixon and Swartzle will get help from John Carton and Bob Russell.

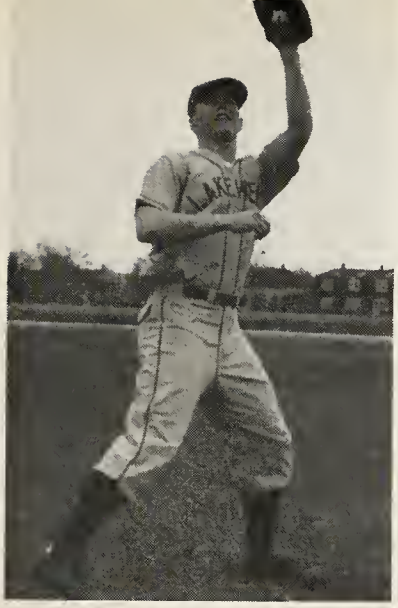

Ken Wood
Outfielder

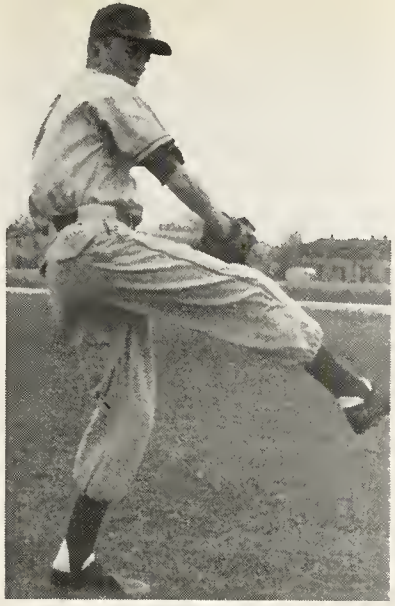

Larry Swartzle
Pitcher

Ralph Dixon
Pitcher

Baseball Schedule

April 12 — Three Rivers
April 17 — Hastings
April 19 — Adrian
April 23 — B. C. Central
April 26 — Albion
April 30 — Coldwater
May 3 — Sturgis
May 9 — East Lansing
May 14 — Marshall
May 17 — Springfield
May 21 — Sturgis
May 25 — Battle Creek Invitational Tournament

Chris Beaver
Outfielder

Jim Garrett
Catcher

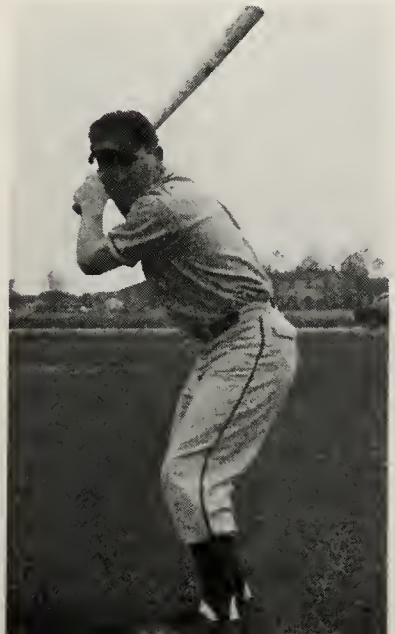

Bob Morehouse
Outfielder

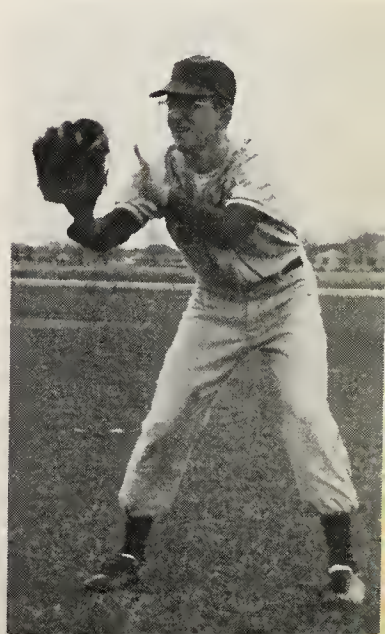

Assistant Coach Dave Brophy gives the outfielders some pointers on catching a fly ball. They are, left to right; Brophy, Ken Wood, Chris Beaver, Jim Trato, Dennis Greenman, Dennis Carr, Bob Morehouse, and Pete Campbell.

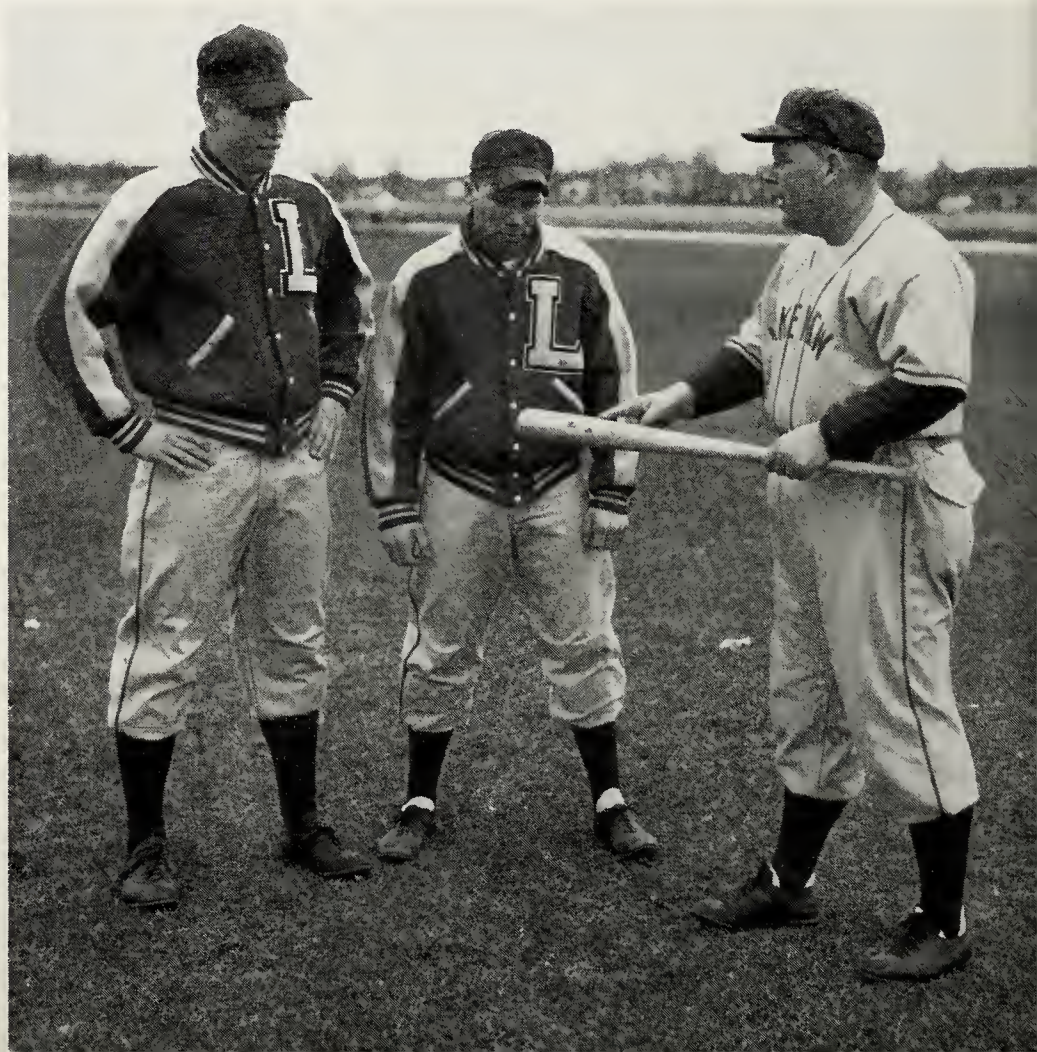

Co-Captains Ken Wood and Jim Garrett with Head Coach Martin Ball.

Coach Martin Ball with infielders Gary Everling, Dick Bolton, Merle VanMarter, Tom Hopkins, and Jim Stroud.

Back row: Pitchers; Bob Russell, Larry Swartzle, Ralph Dixon, and John Carton

Front row: Catchers; Wayne Zielke, Jim Garrett, and Dean Wassenaar.

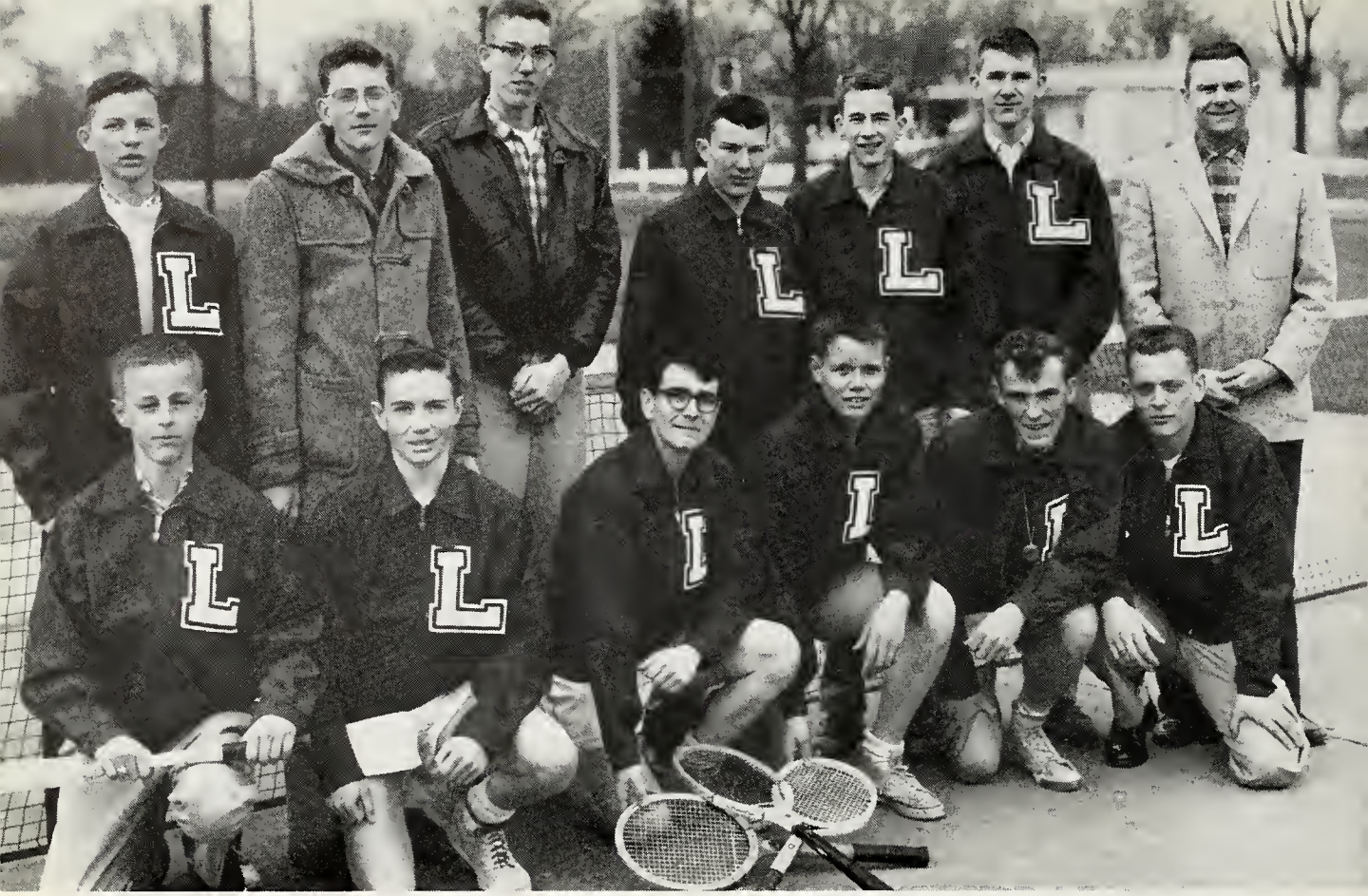

Back Row: Larry Johnson, Ed Reed, Leon Noel, Glenn Corliss, Tom Wentworth, Jim Tammi, and Coach Richard Colburn.
Front Row: Dick Perrett, Tom McAuliffe, Dave Dixon, John Mapes, Jim Folger, and Mike Neumann.

Tennis

The Lakeview tennis team was coached this year by Richard Colburn. The home matches were played either at Green Field, Bailey Park, or the Eldred Street courts.

Competing in the singles division were John Mapes, Dave Dixon, Dick Perrett, and Mike Neumann. Representing the team in the doubles division were the teams of Larry Johnson and Tom McAuliffe, Leon Noel and Glenn Corliss, and Jim Tammi and Jim Folger.

Glenn Corliss

Jim Tammi

Leon Noel

SCHEDULE

Lakeview	at	Coldwater	April 9
East Lansing	at	Lakeview	April 11
Lakeview	at	Battle Creek	April 12
Lakeview	at	Sturgis	April 16
Lakeview	at	Marshall	April 22
Lakeview	at	Hastings	April 23
Coldwater	at	Lakeview	April 24
Lakeview	at	Albion	April 25
Albion	at	Lakeview	May 6
Lakeview	at	East Lansing	May 9
Twin Valley	at	Albion	May 11
Marshall	at	Lakeview	May 13
Sturgis	at	Lakeview	May 15

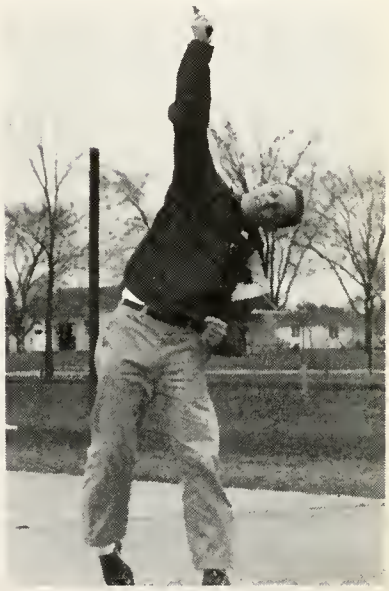

Mike Neumann

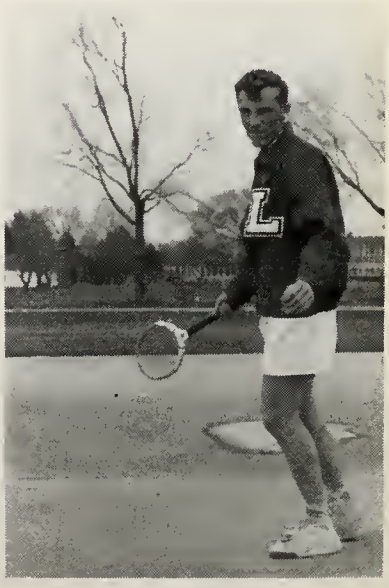

Jim Folger

ROW 6— Tom Royer, Kent Choate, John Brower, Tom Galley, Mike Ford, Bill Harvey, Tom Krasean, Tom Oster
ROW 5— John Dayton, Dave Ringle, Mike Wood, Bud Slagle, Doug Fiero, Norman Lamer, Ray McClure
ROW 4— Charles Ermisch, Denny Barker, Dick Anderson, Clark Maxon, Dick Thomas, Jerry Conrad, Scott Seward
ROW 3— Bill Erhardt, John Robbert, Dick Maurer, Tom Vieyra, Kent Shotwell, Bob Harris, Ron Lingg, coach Charles Stroup
ROW 2— Jim Harris, Clayton McKenzie, Butch Underwood, Jack Thomas, Jack Boyer, Dick Enos, Larry Noud
ROW 1— Managers: Harry Cobb, John Drackett.

Track

Under the coaching of Charles Stroup, the Lakeview track team has hopes of defending its Twin Valley crown.

Bob Harris and Jack Thomas were chosen as co-captains for the year.

Running in the sprints are Harris, Ron Lingg, Jack Boyer, Dick Enos, Larry Noud, and Kent Shotwell. In the distances are Jim Harris, Bill Ehrhardt, Tom Vieyra, Scott Seward, and Doug Fiero. In the relays are John Robbert, Mike Wood, Noud, Boyer, Harris, Dick Maurer, Shotwell, Lingg, and Enos. Running the hurdles are Butch Underwood, Boyer, Norman Lamer, and Ray McClure. Throwing the shot are Thomas, Bill Harvey, and Clayton McKenzie. Competing in the pole vault are Bud Slagle, Charles Ermisch, and Scott Seward. Boyer and Tom Galley take part in the high jumps. Jumping in the broad jump are Lingg, Harris, and Wood.

Co-captains Bob Harris and Jack Thomas with Coach Charles Stroup

Co-captain Jack Thomas
Shot Put

Co-captain Bob Harris
Sprints, Broad Jumps, Relays

Schedule

Marshall at Lakeview	April 10
Battle Creek at Lakeview	April 17
Lakeview at Albion	April 24
Hastings Relays	April 27
Lakeview at Coldwater	May 1
Portage Relays	May 4
Twin Valley at Coldwater	May 7
Track Regional at Western	May 11
Sturgis, Three Rivers at Lakeview	May 15
State Meet at Ann Arbor	May 18

Kent Shotwell
440, Relays

Ron Lingg
Broad Jump, Relays

Standing: Jack Boyer, Bob Jaress, Pete Passink
Sitting: Jerry Powers, Ron Montay

Golf

The 1957 golf team, coached by Karl Randels, started the year by splitting its first four meets. The team depended upon Pete Passink, Bob Jaress, Ron Montay, and Ken Fall to overcome Spartan opposition.

Home meets were played on the Riverside Country Club course.

SCHEDULE

April 5	Lakeview	____	at	Three Rivers ____
April 9	Three Rivers	____	at	Lakeview ____
April 11	Albion	____	at	Lakeview ____
April 15	East Lansing	____	at	Lakeview ____
April 22	Lakeview	____	at	Marshall ____
April 29	Lakeview	____	at	East Lansing ____
May 1	Lakeview	____	at	Albion ____
May 4	Twin Valley	____	at	Adrian ____
May 6	Hastings	____	at	Lakeview ____
May 8	Lakeview	____	at	St. Philip ____
May 13	Marshall	____	at	Lakeview ____

Pete Passink

Bob Jaress

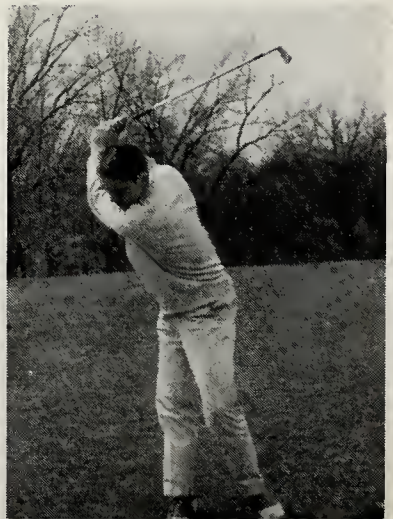

ROW 3— Tom Jones, Jim Tammi, Mike Hawk, Tom Kresean, Doug Fiero, Norman Lamer, Bill Powell, and Gary Goetze.
ROW 2— Harry Prately, Mike Andrews, Judy Bowen, Kent Shotwell, Mike Ford, Ron Montay, Bud Slagle, Jim Leisenring, and Lucy Killian.
ROW 1— Barry Foote, Dave Conklin, Warren Miller, Ed Ritzler, Denny Barker, Jim Dobberteen, and Tom Vierya.

Bowling League

An inter-school bowling league was formed with Mr. Charles Stroup as the faculty adviser. The games were held at Ken Nottke's Bowling Alley. Officers for the year were Norm Walton, president; Jerry Stone, secretary; and Ed Ritzler, treasurer.

The winning team was captained by Ritzler. Other team members were Walton, Tom Kreasean, Jim Leisenring, and Harry Pratley.

Richard Frye had the high game for the year with 211. Walton had the high average of 149 a game. Mike Hawk finished with the biggest series of 526 pins. Pat Swanson was high for the girls with a 166 game and a 400 series.

The Leaders Of Spartan Athletics

Karl Randels headed the sports program at Lakeview as Athletic Director. He received his A.B. and M.A. degrees from DePauw University and the University of Michigan.

Members of the Athletic Board were, left to right, Jack Thomas, Laura Gould, and Larry Swartzle.

Martin Ball, David Brophy, Charles Stroup, and Richard Colburn composed the 1956-57 coaching staff.

Members of the Varsity Cheerleading Squad were, left to right, Barb Sly, Laura Gould, captain; Vicki Estes, Maxine Goodell, and Hallie Newman.

Cheerleaders

Elected last spring by the student body, varsity cheerleaders encouraged pep and school spirit throughout the year. They attended a cheerleading clinic in Jackson, and sponsored one for the Twin-Valley cheerleaders here on November 17th. Miss Pauline Hess, who is the Varsity Cheerleading Coach at Michigan State, inspired ideas for new cheers.

The Reserves were chosen in September and assisted the Varsity with pep assemblies and posters. Practices after school took up much of their time.

Miss Nancy Wild served as adviser.

Reserve cheerleaders Barb Shields, Barb Wheeler, and Sally Coburn led cheers at the reserve games.

Cheerleaders promoted spirit in the halls before athletic contests.

"Good merchandise attract

ADVERTISING

a ready customer"

Patrons List

The loyal support of the following patrons is sincerely appreciated by members of the Log staff.

Mr. and Mrs. George E. Allen
Mr. and Mrs. William L. Baker
Mr. and Mrs. Cliff H. Beaver
Mr. and Mrs. Bert Blaskie
Mr. and Mrs. E. J. Blackmore
Mr. and Mrs. Rex S. Bowen
Mr. and Mrs. T. J. Boyer
Mr. and Mrs. Joseph Chema
Mr. and Mrs. Ralph E. Dixon Jr.
Mr. and Mrs. David Dubman
Mr. and Mrs. N. Max Ermisch
Mr. and Mrs. Lester Ferguson
Mr. and Mrs. Richard L. Ford
Mr. and Mrs. Robert P. Egly
Mr. and Mrs. Albert L. Gorham
Mr. and Mrs. H. Owen Goslin
Mr. and Mrs. Alden Haley
Mr. and Mrs. Russell Hastings
Mr. and Mrs. Edward Hiefrje Jr.
Mr. and Mrs. Reynolds E. Houghton
Dr. and Mrs. James W. Hubly
Mr. and Mrs. W. D. Leisenring
Mr. and Mrs. J. M. Linder
Mr. and Mrs. E. H. Magnuson
Mr. and Mrs. Francis Maurer
Mr. and Mrs. J. A. McCormick
Mr. and Mrs. William McEvoy
Mr. and Mrs. Merrill G. Miner
Mr. and Mrs. Wm. Monroe
Mr. and Mrs. Roger H. Newcomer
Mr. and Mrs. L. H. Palmer
Mr. and Mrs. Charles V. Perrett
Mr. and Mrs. Carl Pryser
Mr. and Mrs. Carl Ridge
Dr. and Mrs. John Robbert
Dr. and Mrs. Clark W. Royer
Mr. and Mrs. Lewis J. Sarvis
Dr. and Mrs. Leland P. Shipp
Mr. and Mrs. Clinton Stringham
Mr. and Mrs. Garrett TerBerg
Mr. and Mrs. Fred Thomas
Mr. and Mrs. C. H. VanSyckle
Mr. and Mrs. Max B. Wheeler
Mr. and Mrs. Harold Winter
Mr. and Mrs. C. Max Wright
Mr. and Mrs. Carlron Wood
Mr. and Mrs. John Wulf

Battle Creek Engraving Company
11 HALL STREET, BATTLE CREEK, MICHIGAN

MEN'S WEAR

COLE'S
IN LAKEVIEW

BOYS' WEAR

ROBLEE SHOES

632 Capital, SW Phone WO 2-3313

LAKEVIEW BIKE SHOP

Bicycles, Tricycles, Wagons
Parts and Service
Model Planes, Cars, Trains
Boats and Paint

Congratulations . . .

Betty Gast Children's Shop
121 W. Territorial Road

PHONE: 2-8414

DISTINCTIVE CHILDREN'S APPAREL and TOYS

Congratulations . . .

Delaney's
FURNITURE STORES

(Formerly Turner's Furniture Co.)

92-94-96 W. Michigan

We are proud to have been chosen to furnish the Graduation Announcements.

for the Class of '57

SPENCER'S

Printers — Engravers
Stationers — Booksellers

We Specialize in Wedding Invitations and Announcements

91 West Michigan Avenue

★

MAYO'S JEWELERS

Gifts for all Occasions

93 WEST MICHIGAN AVE.

Phone WO 8-8244 Battle Creek, Mich.

★

GORDON'S HARDWARE

1025 W. Territorial Rd.

Battle Creek, Michigan

Best Wishes from . . .

PRESTON SHOES

Lakeview Battle Creek

655 Capital Ave., S.W. — 7 E. Michigan

Congratulations to the
Class of '57

EMERSON'S
LAKEVIEW PHARMACY

LAKEVIEW'S PIONEER DRUG STORE

647 Capital Ave., S.W.
Phone — WO 2-6993

A. C. Baker

1020 E. Columbia Ave.

WO 4-7184

Shamrock Cleaners
&
Automatic Laundry

1035-37 W. Territorial

Phone WO 5-5028

Congratulations . . .
CLASS OF '57

ROY'S MARKET

1040 W. Territorial Rd.

PHONE WO 3-8914

Congratulations and Best Wishes to CLASS of 1957
The Supreme in Ice Cream is found at
BIG DIPPER DAIRY BAR

Bowling all summer..
Special Rates To Students..
Plenty of Free Parking . .
All Automatic Pinsetters

Ken Nottke's Bowl

775 W. COLUMBIA

WO 3-9121

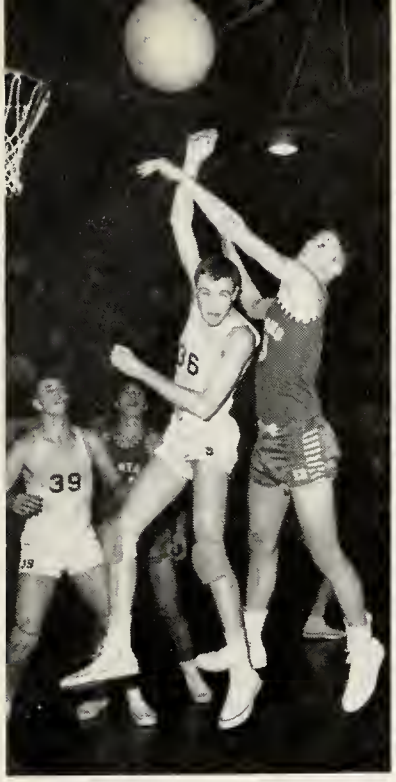

GOLDEN GUERNSEY MILK

Builds

Strong Healthy Bodies

ANDERSEN CREAMERY

Congratulations to
Class of '57

ALEXANDER PHARMACY

(Next To The Lakeview Bank)

"Your Doctor's Last Call Is Our Last Delivery."

8 a.m.-10 p.m. Including Sunday

Phone WO-2-5501 **ED ALLEE**

Bill Knapp's

GOOD things to EAT/

- **Battle Creek**
- **Kalamazoo**
- **Lansing**

AAA **DUNCAN HINES**

"No party's complete without a snack"

CRANE'S GROCERY

552 W. Columbia Ave.

WO 5-9360

"Food for all occasions"

"Godde's Goodies go everywhere"

Godde's Fine Pastries

M. L. TIECHE — R. S. TIECHE

Main Store 87 Calhoun

Be a home handyman

"Do-it-yourself"

with Lumber from

U. S. LUMBER CO.

413 Hamblin Ave.

WO 3-5588

"Bring your date to the

DATE-BAR

But if you don't have a date come anyway"

DATE-BAR

Hamburgers — French Fries

Soda Bar Service

445 S.W. Capital

Visit the "Cork-Inn" Drive-In

Joe Wright inc.

Post Tavern Corner

Compliments

Water **Sewer** **Gas**

De-watering **Jacking**

Equipment Rental

P. & M.

Construction Co.

361 Dickman Rd.

Battle Creek, Michigan

WO-3-3738

To the class of '57

It all began just about 4,283 mornings ago. You finished a breakfast* and began an adventure. It was your first day at school 4,283 mornings ago.

Remember? Mother cried. And Dad bit his lip. Maybe you didn't see them. You were too excited. Or too scared. But they did. We know.

It was fun. That first morning and gym classes and the time you had the good part in the eighth grade play. (Or was it junior year at high?)

But it was hard. Fractions and Latin and learning to be a man; to be a woman. It *was* hard.

That's why we're all so proud you made it.

(Of course, we always knew you could. All of you.)

Congratulations class '57. You're good.

*Chances are you had a Kellogg's cereal for that breakfast you finished 4,283 mornings ago. (And this morning, too!) Because most people like Kellogg's cereals best, they eat more of 'em than any other kind. They always have. They still do.

Kellogg's

OF BATTLE CREEK

Congratulations and Best
Wishes to the Class of 1957

MEMBER F.D.I.C.

SECURITY
NATIONAL BANK
BATTLE CREEK, MICH.

BRANCHES: 573 E. MICHIGAN • 637 CAPITAL S.W. • BELLEVUE • NASHVILLE

"The nation that has the schools,
has the future."
— Bismarck

CONGRATULATIONS, SENIORS!

POST CEREALS DIVISION

CARTON & CONTAINER DIVISION

GENERAL FOODS CORPORATION
BATTLE CREEK, MICH.

"We service all makes and models"

DON HARRIS' MARATHON SERVICE

U.S.-12 at 20th St.

Look for the Red Arrow

SPEAKER

Prescription Apothecary

22 E. Michigan **WO-8-6118**

Best of Luck

to the "Grads of '57"

FEDERATED DEPARTMENT STORE

665 Capital Ave., S.W. **Phone 3-4829**

Congratulations Class of '57

★

BRANDL BROS.

Campus Togs — Clothes

Central Electric Co.

Hotpoint Appliances
RCA and Zenith T.V.

Visit Our Record Lounge
Complete Stock

Autograph Space Courtesy of

CENTRAL MICHIGAN PRESS

1320 East Columbia Avenue

Best Wishes to

1957 Graduates

Eaton
Manufacturing Company
Valve Division

Battle Creek, Michigan

For Thrift and Pleasure
Try Knitting . . . everyone else is

YARN SHOP

653 Capital S.W. Ave.
WO 3-5354

BOTANY NO DYE LOT YARNS

Congratulations
To
The Class of '57

L. W. ROBINSON'S

Compliments of . . .

LAKEVIEW FINANCE CO.

(Second Floor Lakeview Building)

ART DONNELLY, President

Congratulations — Class of '57

LAKEVIEW CARD and GIFT SHOP

(your gift center in Lakeview)

640 Capital Avenue, S. W.

"I scream, You scream,
We all scream for ice cream"

SULLIVAN'S

Lakeview
691 Capital S.W.

Downtown
47 Kalamazoo

"Enjoy Ice Cream Year Around"

Congratulations

to the CLASS of '57

685 Columbia Ave., West

* * * * *

"Printers of the Log"

CONGRATULATIONS

To

The Class of '57

MICHIGAN NATIONAL BANK

Member of Federal Deposit Insurance Corp.

Open Till 4:30 Each Weekday

Congratulations . . .
Class of 1957

RICH MANUFACTURING CORPORATION

Compliments to Class of '57

PIN-UP BEAUTY SHOPPE

Personalized Beauty Service
Styling – Tinting – Waving
Manicuring

Amy Young **Louise Gray**

"Your hair makes the difference"

WO 2-0778 **427 Capital Ave., N.E.**

Congratulations

HERB KING'S

Lakeview's Favorite Sundries and Sporting Goods

868 Capital S.W. Phone WO 3-5758

"When looking for that gift of distinction,
A 'sterling' idea is to visit"

Miller's Jewelry

36 W. Michigan Ave.

"A Square Deal Always"

For Your Car's Troubles

The answer is

LEITER'S STANDARD SERVICE

629 Capital Ave., S.W.

Compliments
of

LAKEVIEW HARDWARE & SUPPLY CO., INC.

660 Capital Ave. S.W.
Battle Creek, Michigan

Congratulations to . . .

The 1957 Seniors

Carl's Shoe Repair

125 Fairfield

★

COMPLIMENTS

of

Swanson's

Cookie

Company

★

Congratulations . . .

PARSONS AND HOLMBERG

Heating and Air Conditioning

66 E. Jackson

WO 2-9585

"For materials for decorations"

Sherwin-Williams

33 N. McCamly

WO 5-5711

Congratulations Class of '57

JARESS CONSTRUCTION

Phone WO 4-7196

P. O. Box 78

BATTLE CREEK, MICH.

MOVING

Clean Vans
Completely Equipped
Modern Storage
Agents Allied Van Lines
Serving this Community for over 60 Years

EMMERSON TRUCK & STORAGE CO. INC.

121 E. State St. WO-5-5167

Compliments of

Your "Golden Rocket" Dealer

Brown Oldsmobile, Inc.

94 Main St. — Battle Creek, Mich.

WO 3-5988

Congratulations . . . Class of '57

DUNHAM'S
8 Capital N.E.
WO 2-4484

Paints, Wall Paper
Plastic Wall Tile
Artists Supplies
Drafting Equipment

Figurines **Picture Frames**

Good Luck . . .

Class of 1957

LAKEVIEW
BEN FRANKLIN

Compliments
to
The 1957 Class . . .

SPEED'S
KOFFEE SHOP
643 Capital Avenue, S. W.

Hamburgers — French Fries

Compliments of . . .

HALL DRUG STORE

502 Upton Ave.

Congratulations Class of '57

Virginia Newman

School of the Dance

Ballet — Tap

Chorus Work

381 Highland Ave.

Phone WO 3-3995

Congratulations

Class of '57

STEEDMAN'S GROCERY

866 Capital S.W. **Phone WO 2-9622**

Congratulations . . .

Class of '57

From year to year

and still the best

HAWLEY'S DINE-INN

U.S. 12 at Woodrow

Congratulations
Lakeview Graduates

HOUGHTON AGENCY INC.

73 South 20th St.

Battle Creek, Michigan

General Insurance

"Consult us in planning for the future"

Swank's
Furniture Company

592 W. Columbia

WO 5-5719

"For all Your Furniture Needs"

Congratulations . . .

CHUCK LEITER'S

Pure Service

990 West Territorial Road

For the Newest . . .

The Smartest Clothes in Town!

Shane's

26 W. MICH. AVE.

Who Specialize in Styles Featured
in the Leading Fashion Magazines

"See us for the latest records"

HAMBLIN AVE. RECORD SHOP

547 Hamblin Ave.

Phone WO-2-3179

"The Snack That Brings You Back"

RITZEE HAMBURG

681 Capital, S. W.
51 N. McCamly
73 W. Michigan

Compliments

of

THE DRUG SHOP

695 Capital Ave., S. W.

Phone WO 2-9564

Congratulations Class of '57

JOHNSON'S DRUG STORE

One Stop Does It All

1027 W. TERRITORIAL

Typing your Term Paper
can be a pleasure!

Hermann Typewriter Service, Inc.

Royal — Remington — Smith-Corona
Underwood

119 W. Michigan WO 2-8547

BEST WISHES

WELLEVER
BUSINESS SYSTEMS

"Everything for your office"

6 Security Arcade

WO 3-3393

Congratulations

to the

Class of 1957

Congratulations to the
1957 Grads

COLUMBIA CLEANERS

Capital S.W. at Columbia

Phone WO 8-8148

L. G. McDANIEL CO.

208 Capital Ave., S.W.

Your Floor Covering Center

Best Wishes . . .
Class of '57

SEEDORFF SEED & PET STORE

Howard A. Wolf, Owner

45 Capital Ave., N.E.

Graduates . . .
"Meet your friends
at our record corner"

Knight's
Music and Appliances
1396 W. Michigan
WO 3-5543

"For the light of your life"
visit the

Shades — Lamps — Repair
Custom Mounting
505 W. Columbia (U.S.-12)

R. C. Sly and Son Insurance Agency

The Agency Everyone Knows

Package Policies	Compensation
Fire	Liability
Auto	Hospital
Bond	Miscellaneous

Always Convenient — Right off the Elevator

406 Michigan National Bank

Phone 2-9689

HAVE YOU SEEN

THE

OLIVER
OUTBOARD MOTORS?

BEST WISHES

THE OLIVER CORPORATION
Manufacturers of the Finest
in Industrial & Farm
Equipment

— FORD —

The car of tomorrow
is here today.

HOLMES MOTOR SALES, Inc.
Serving Battle Creek Since 1923

Congratulations
Class of '57

Jos. C. Grant Co.

Battle Creek's
"Cheerful Service Store"

Autographs